



## **Plat Maps and/or CC&Rs**

A complete list of our locations and contact information can be found at:

[www.amerititle.com](http://www.amerititle.com)



Book **B** Page **101** of **101**  
 Instrument No. **235182**  
 Restrictive Covenants filed  
 Instrument No. **235184**  
**3:44 P.M.**  
**9-14-98**

# FIRST AMENDED PLAT OF PAYETTE RIVER SUBDIVISION NO. 1

A replat of lots 28, 29 and 67,  
 Payette River Subdivision No. 1  
 and unplatted portions of the SE 1/4,  
 Sec. 30, T.18N., R.3E., B.M.,  
 Valley County, Idaho

## HEALTH CERTIFICATE

Sanitary restrictions as required by Idaho Code Title 50, Chapter 13 have been satisfied. Sanitary restrictions may be removed in accordance with Idaho Code Title 50 Chapter 13, Section 50-1326, by the issuance of a

Date:

District Health Department, DHS

Inst. # **235183**

## NOTES:

- 1 The subdivision is subject to all current zoning ordinances of Valley County.
- 2 This plat is subject to Idaho Code Section 31-3805. No irrigation water will be supplied to any lot herein.
- 3 There shall be a 10 foot Utility Easement contiguous to all Public Road Rights-Of-Way.
- 4 No lot shown on this plat will be served by any water system common to one (1) or more lots, but will be served by individual wells.

Scale: 1" = 50'  
 Bearings based on ROS Book 2 Page 95.

## LEGEND

- Set 3/4" x 3/4" rebar, marked LS 6021
- Point not set
- Found 3/8" rebar, marked LS 908
- Found 1/2" rebar, unmarked
- Original Lot Lines, Payette River Sub. No. 1

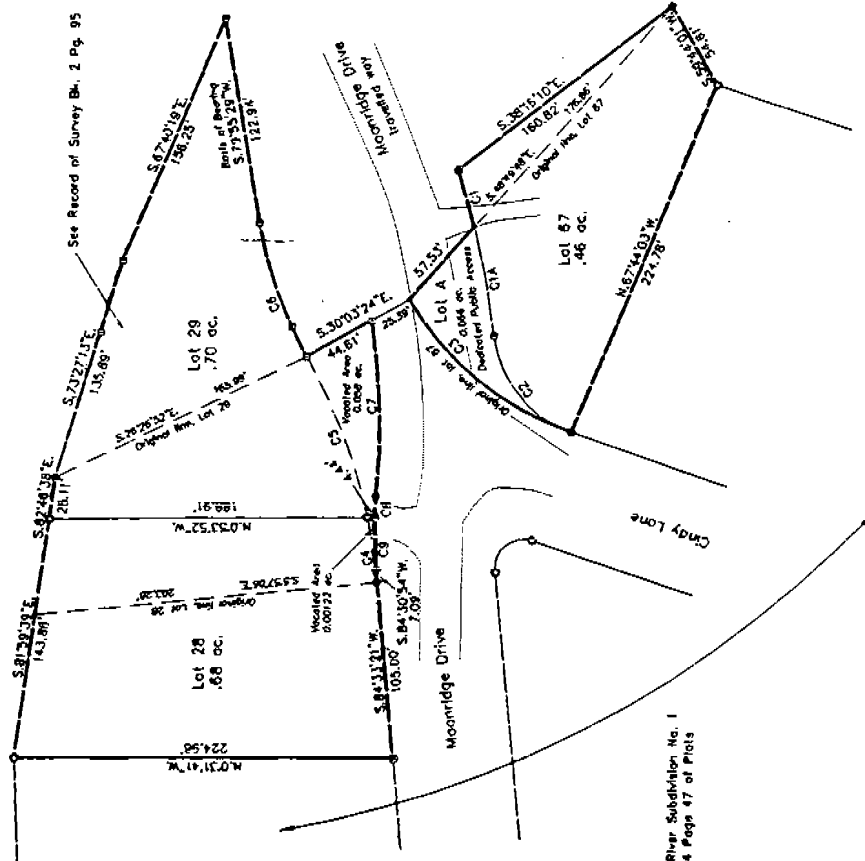

CURVE TABLE

CURVE	RADIUS	LENGTH	ANGLE	CHORD	BEARING	DATA
C1	208.00'	35.00'	17.0°	14.29'	N.21.14°23'E	3.3412
C2	208.00'	35.00'	17.0°	14.29'	S.79.10°10'W	3.3412
C3	208.00'	35.00'	17.0°	14.29'	N.50.45°03'E	6.4528
C4	208.00'	35.00'	17.0°	14.29'	S.39.07°27'W	6.4528
C5	208.00'	35.00'	17.0°	14.29'	N.50.45°03'E	6.4528
C6	208.00'	35.00'	17.0°	14.29'	S.39.07°27'W	6.4528
C7	208.00'	35.00'	17.0°	14.29'	N.50.45°03'E	6.4528
C8	208.00'	35.00'	17.0°	14.29'	S.39.07°27'W	6.4528
C9	208.00'	35.00'	17.0°	14.29'	N.50.45°03'E	6.4528

by  
**Russell Surveying, Inc.**  
 McCall, Idaho  
 1998

FIRST AMENDED PLAT OF  
PAYETTE RIVER SUBDIVISION NO. 1

CERTIFICATE OF OWNERS

KNOW ALL MEN BY THESE PRESENTS: That the undersigned are the owners of the following described parcels of land situated in the Southwest 1/4 of the Section 30, Township 18 North, Range 3 East, Boise Meridian, and Payette River Subdivision No. 1, Book 4 Page 47 of Plats, Valley County, Idaho, more particularly described as follows:

**Lots 28 and 29:**  
Beginning at the southeast corner of the original Lot 29 of the above mentioned subdivision, thence S.30°03'12"E., 44.61 feet to a point; thence 106.29 feet on a non-tangent curve to the right, whose radius is 435.00 feet, delta angle is 141°00'02", and long chord bears S.88°00'00"W., 106.03 feet to a point; thence 44.08 feet along a curve to the left, whose radius is 240.86 feet, delta angle is 107°29'10", and long chord bears S.89°45'27"W., 44.02 feet to a point; thence, along the north Right of Way of Moonridge Drive, S.84°33'21"W., 103.00 feet to a point, the southwest corner of above mentioned Lot 29; thence, along the north Right of Way of Moonridge Drive, S.84°33'21"W., 103.00 feet to a point, the northwest corner of Lot 28 of the above mentioned subdivision; thence, departing said Right of Way, N.03°11'41"W., 224.96 feet to a point, the northwest corner of said Lot 28; thence S.81°59'39"E., 143.86 feet to a point; thence S.82°46'38"E., 20.11 feet to a point; thence S.23°27'13"E., 135.89 feet to a point; thence S.67°40'19"E., 156.25 feet to a point; thence S.79°55'29"W., 122.94 feet to a point; thence 85.34 feet along a curve to the left, whose radius is 265.58 feet, delta angle is 150°7'54", and long chord bears S.70°00'08"W., 84.94 feet to the point of beginning.

AND

**Lots 67 and A**  
Commencing at the southeast corner of the above mentioned Lot 29; thence, along the northeasterly boundary of said Payette River Subdivision No. 1, S.30°03'24"E., 70.00 feet to a point, the northerly corner of Lot 67, Payette River Subdivision No. 1, the point of beginning; thence, along the original Right of Way of Moonridge Drive, 127.46 feet on a non-tangent curve to the left, whose radius is 175.39 feet, delta angle is 41°38'22", and long chord bears S.39°07'27"W., 124.68 feet to a point; thence 78.25 feet on a non-tangent curve to the right, whose radius is 69.05 feet, delta angle is 64°55'48", and long chord bears N.50°46'03"E., 74.13 feet to a point; thence 65.71 feet along a curve to the left, whose radius is 505.00 feet, delta angle is 72°7'18", and long chord bears N.78°30'10"E., 65.66 feet to a point; thence N.48°49'48"W., 57.53 feet to the point of beginning.

Containing within the above described parcel is "Lot A", to be dedicated as Public Access, more particularly described as follows:

Beginning at the northerly corner of Lot 67, mentioned above; thence 127.46 feet on a non-tangent curve to the left whose radius is 175.39 feet, delta angle is 41°38'22" and long chord bears S.39°07'27"W., 124.68 feet to a point; thence 78.25 feet on a non-tangent curve to the right, whose radius is 69.05 feet, delta angle is 64°55'48", and long chord bears N.50°46'03"E., 74.13 feet to a point; thence 65.71 feet along a curve to the left, whose radius is 505.00 feet, delta angle is 72°7'18", and long chord bears N.78°30'10"E., 65.66 feet to a point; thence N.48°49'48"W., 57.53 feet to the point of beginning.

Containing 1.910 acres.

That the undersigned hereby dedicate to the public, for public use forever, the streets and public rights-of-way as shown on the foregoing plat. Public utility easements are not dedicated to the public, but the right of access to, and use of the public utility easements is required to service all lots and parcels within this platting, is perpetually reserved. That the undersigned hereby declare their intent to include the above described tract in the plat of "First Amended Plat of Payette River Subdivision No. 1".

Herbert C. Schneider  
Doris D. Schneider

ACKNOWLEDGEMENT

STATE OF IDAHO  
COUNTY OF VALLEY

On this \_\_\_\_ day of \_\_\_\_\_, 19\_\_\_\_, before me, a Notary Public for the State of Idaho, personally appeared Herbert C. and Doris D. Schneider, husband and wife, known to me to be the persons whose names are subscribed to the within instrument, and acknowledged to me that they executed the same. In witness whereof, I have hereunto set my hand and affixed my official seal the day and year in this certificate first above written.

Notary Public for the State of Idaho  
Residing at \_\_\_\_\_  
My Commission Expires \_\_\_\_\_

SEAL

Clare G. Shrum  
Mildred Shrum

ACKNOWLEDGEMENT

STATE OF IDAHO  
COUNTY OF VALLEY

On this \_\_\_\_ day of \_\_\_\_\_, 19\_\_\_\_, before me, a Notary Public for the State of Idaho, personally appeared Clare G. and Mildred Shrum, husband and wife, known to me to be the persons whose names are subscribed to the within instrument, and acknowledged to me that they executed the same. In witness whereof, I have hereunto set my hand and affixed my official seal the day and year in this certificate first above written.

Notary Public for the State of Idaho  
Residing at \_\_\_\_\_  
My Commission Expires \_\_\_\_\_

SEAL

Lloyd T. Gloss  
Linda L. Gloss

ACKNOWLEDGEMENT

STATE OF IDAHO  
COUNTY OF VALLEY

On this \_\_\_\_ day of \_\_\_\_\_, 19\_\_\_\_, before me, a Notary Public for the State of Idaho, personally appeared Lloyd T. and Linda L. Gloss, husband and wife, known to me to be the persons whose names are subscribed to the within instrument, and acknowledged to me that they executed the same. In witness whereof, I have hereunto set my hand and affixed my official seal the day and year in this certificate first above written.

Notary Public for the State of Idaho  
Residing at \_\_\_\_\_  
My Commission Expires \_\_\_\_\_

SEAL

FIRST AMENDED PLAT OF  
PAYETTE RIVER SUBDIVISION NO. 1

Book 8 Page 101 of Plate  
Instrument No. 235182  
Resolving Commission filed  
Instrument No. 235184

CERTIFICATE OF SURVEYOR

I, John Russell, a Registered Land Surveyor, personally supervised the survey of the land shown on this plat and described in the Certificate of Owners, being in the SE/4 of Section 30, Township 18 North, Range 3 East, Boise Meridian, Valley County, Idaho and designated as the plat of "First Amended Plat of Payette River Subdivision No. 1", and that this is a true and correct representation of said survey of said land.

John E. Russell, R.L.S. 6021, Idaho



CERTIFICATE OF COUNTY SURVEYOR

This is to certify that I have examined this plat of "First Amended Plat of Payette River Subdivision No. 1", and it conforms with the laws of the State of Idaho relating thereto.

County Surveyor and Engineer

APPROVAL OF THE COUNTY TREASURER

I, the undersigned County Treasurer in and for the County of Valley, State of Idaho, per the requirements of I.C. 50-1308 do hereby certify that any and all current and/or delinquent County Property Tax for the property included in this subdivision have been paid in full. This certification is valid for the next thirty (30) days only.

County Treasurer

Date

SEAL

VALLEY COUNTY PLANNING AND ZONING COMMISSION ACCEPTANCE

Accepted and approved this \_\_\_\_ day of \_\_\_\_\_, 19\_\_\_\_ by the Valley County Planning and Zoning Commission at Valley County, Idaho.

By \_\_\_\_\_  
Chairman

COUNTY RECORDERS CERTIFICATE

STATE OF IDAHO  
COUNTY OF VALLEY / ss.

This is to certify that the foregoing plat was filed in the Office of the Recorder of Valley County, Idaho, this \_\_\_\_ day of \_\_\_\_\_, 19\_\_\_\_ at \_\_\_\_ o'clock \_\_\_\_ M., at the request of \_\_\_\_\_ and was duly recorded in plat book \_\_\_\_ on page \_\_\_\_.

Deputy

Ex-Officio Recorder Date





Year	1975	1976	1977	1978	1979	1980	1981	1982	1983	1984	1985	1986	1987	1988	1989	1990	1991	1992	1993	1994	1995	1996	1997	1998	1999	2000	2001	2002	2003	2004	2005	2006	2007	2008	2009	2010	2011	2012	2013	2014	2015	2016	2017	2018	2019	2020	2021	2022	2023	2024	2025	2026	2027	2028	2029	2030	2031	2032	2033	2034	2035	2036	2037	2038	2039	2040	2041	2042	2043	2044	2045	2046	2047	2048	2049	2050	2051	2052	2053	2054	2055	2056	2057	2058	2059	2060	2061	2062	2063	2064	2065	2066	2067	2068	2069	2070	2071	2072	2073	2074	2075	2076	2077	2078	2079	2080	2081	2082	2083	2084	2085	2086	2087	2088	2089	2090	2091	2092	2093	2094	2095	2096	2097	2098	2099	2100
1975	1975	1976	1977	1978	1979	1980	1981	1982	1983	1984	1985	1986	1987	1988	1989	1990	1991	1992	1993	1994	1995	1996	1997	1998	1999	2000	2001	2002	2003	2004	2005	2006	2007	2008	2009	2010	2011	2012	2013	2014	2015	2016	2017	2018	2019	2020	2021	2022	2023	2024	2025	2026	2027	2028	2029	2030	2031	2032	2033	2034	2035	2036	2037	2038	2039	2040	2041	2042	2043	2044	2045	2046	2047	2048	2049	2050	2051	2052	2053	2054	2055	2056	2057	2058	2059	2060	2061	2062	2063	2064	2065	2066	2067	2068	2069	2070	2071	2072	2073	2074	2075	2076	2077	2078	2079	2080	2081	2082	2083	2084	2085	2086	2087	2088	2089	2090	2091	2092	2093	2094	2095	2096	2097	2098	2099	2100

**PAYETTE RIVER**  
**SUBDIVISION NO. 2**

a portion of the S2SE4 and Government Lots 6, 7 & 8, Section 30, Township 18N, R3E, B.M. and Lot 9, block 1 of Buckcamp Subdivision Valley County, Idaho September 1982

Tom Kerr, A.L.S. 598

## SANITARY RESTRICTIONS

to building a shelter which will require a water supply or a sewage disposal facility. For people using the premises where such housing or shelter is located shall be erected until permanent housing is first allocated from the State Board of Health by the administrator or his designated governing plans and specified herein either for public water and sewer facilities or individual parcel water and/or sewage facilities.

NOTE:

This plot is subject to Idaho Code Section 31-5305. No irrigation water shall be supplied to any 30 acres.

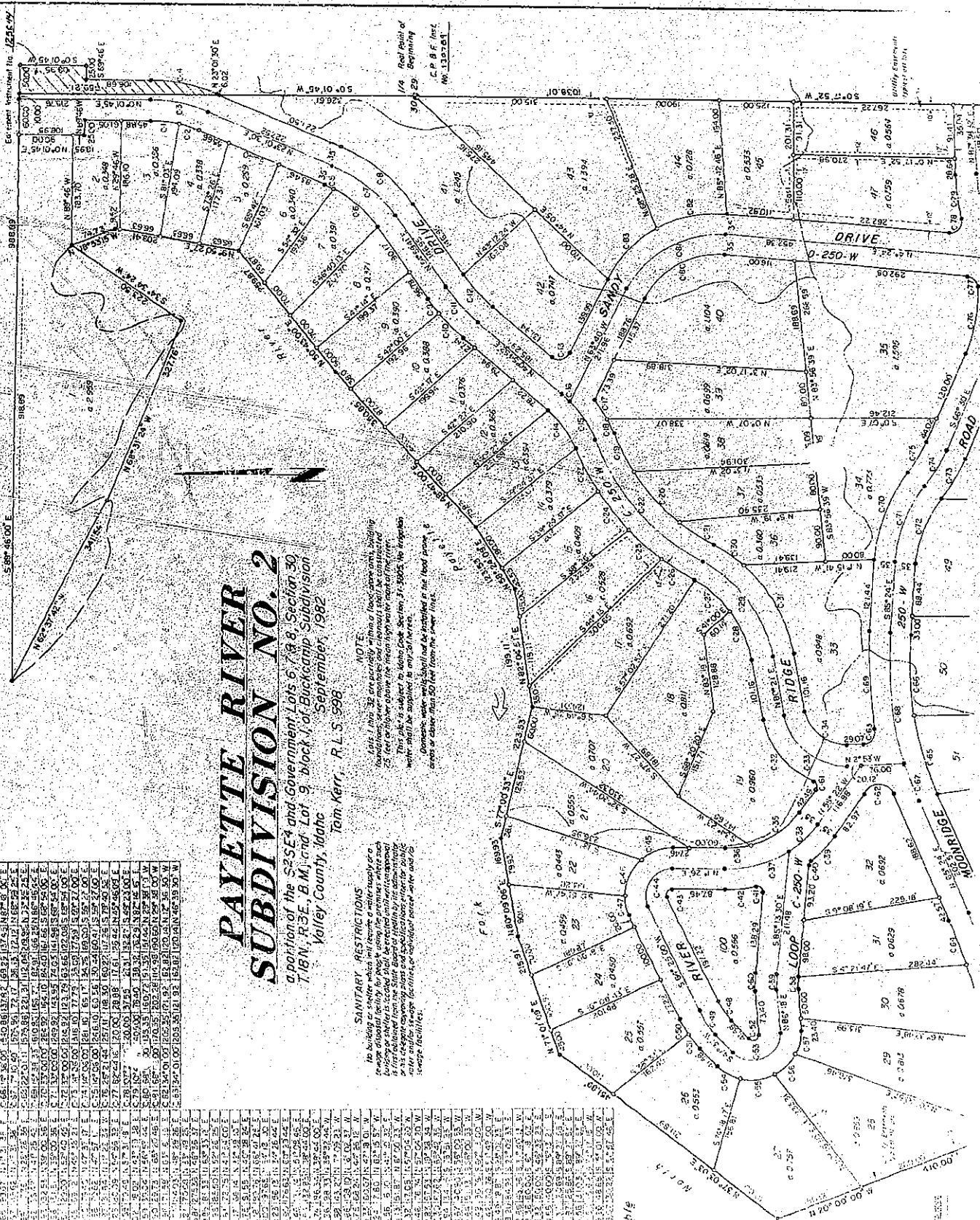

ENDING

[illegible]

১৯৭৭ সালের ১৯  
 ১৯৭৭ সালের ১৯

542066-542068

222

2000

1000

...the Government's

44

[illegible]

410

00

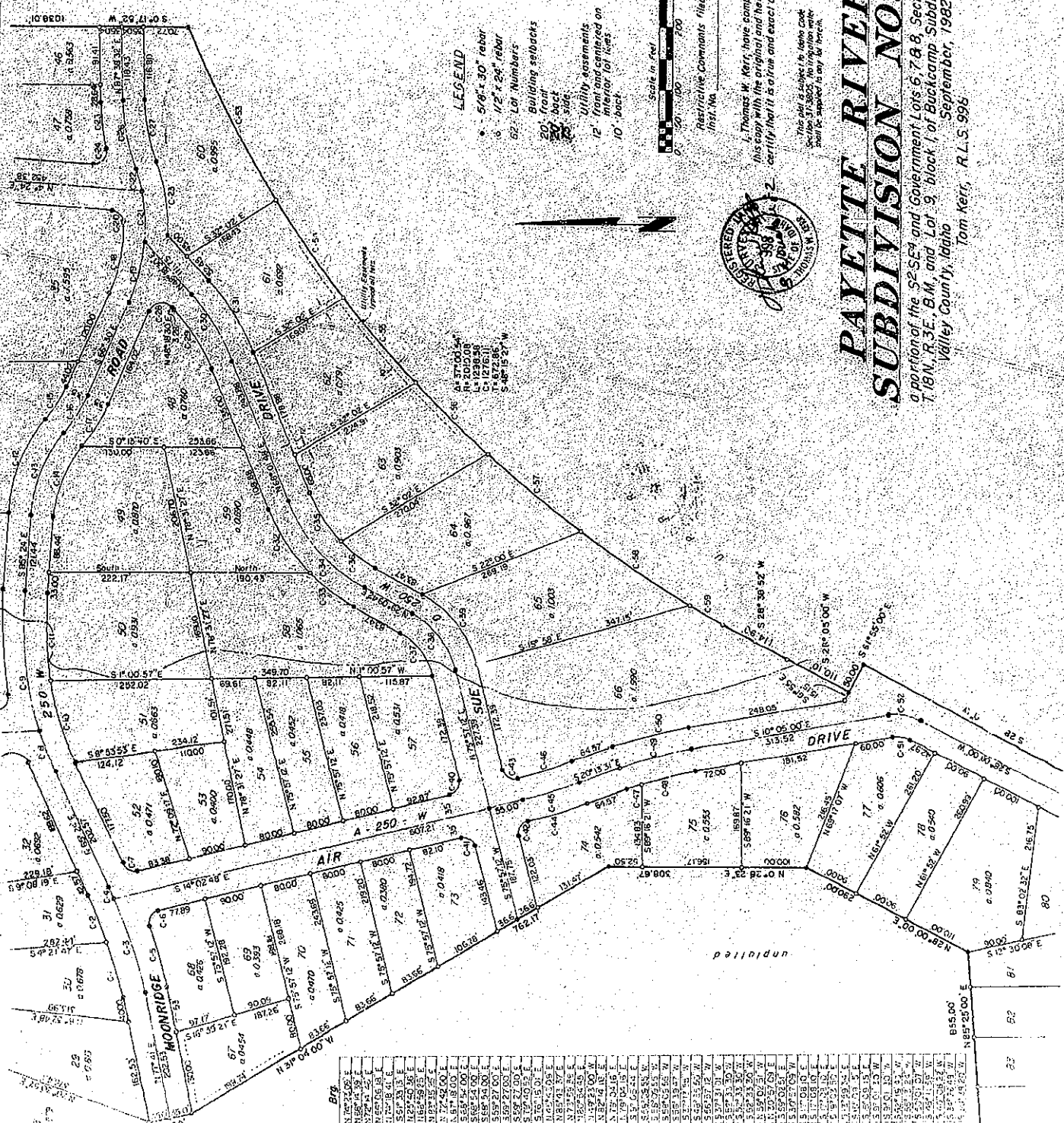

LEGEND

- 5/8" x 30" rebar
- 1/2" x 24" rebar
- Lot Numbers
- Building setbacks
- 30' front
- 30' back
- 30' side
- Utility easements
- 12' front and centered on interior lot lines
- 10' back



Scale in feet

Restrictive Comments filed

I, Thomas W. Kerr, have compared this copy with the original and hereby certify that it is a true and exact copy.

This plat is subject to Idaho Code Section 31-3005. No litigation shall be based on any lot hereon.



PAYETTE RIVER  
SUBDIVISION NO. 2

a portion of the SE 1/4 and Government Lots 6, 7 & 8, Section 30, T. 18N., R. 3E., B.M. and Lot 9, block 1 of Buckcamp Subdivision, Valley County, Idaho

September, 1982

Tom Kerr, R.L.S. 998

Curve Table

L	P	L	T	C	B
1	1.0000	1.0000	1.0000	1.0000	1.0000
2	1.0000	1.0000	1.0000	1.0000	1.0000
3	1.0000	1.0000	1.0000	1.0000	1.0000
4	1.0000	1.0000	1.0000	1.0000	1.0000
5	1.0000	1.0000	1.0000	1.0000	1.0000
6	1.0000	1.0000	1.0000	1.0000	1.0000
7	1.0000	1.0000	1.0000	1.0000	1.0000
8	1.0000	1.0000	1.0000	1.0000	1.0000
9	1.0000	1.0000	1.0000	1.0000	1.0000
10	1.0000	1.0000	1.0000	1.0000	1.0000
11	1.0000	1.0000	1.0000	1.0000	1.0000
12	1.0000	1.0000	1.0000	1.0000	1.0000
13	1.0000	1.0000	1.0000	1.0000	1.0000
14	1.0000	1.0000	1.0000	1.0000	1.0000
15	1.0000	1.0000	1.0000	1.0000	1.0000
16	1.0000	1.0000	1.0000	1.0000	1.0000
17	1.0000	1.0000	1.0000	1.0000	1.0000
18	1.0000	1.0000	1.0000	1.0000	1.0000
19	1.0000	1.0000	1.0000	1.0000	1.0000
20	1.0000	1.0000	1.0000	1.0000	1.0000
21	1.0000	1.0000	1.0000	1.0000	1.0000
22	1.0000	1.0000	1.0000	1.0000	1.0000
23	1.0000	1.0000	1.0000	1.0000	1.0000
24	1.0000	1.0000	1.0000	1.0000	1.0000
25	1.0000	1.0000	1.0000	1.0000	1.0000
26	1.0000	1.0000	1.0000	1.0000	1.0000
27	1.0000	1.0000	1.0000	1.0000	1.0000
28	1.0000	1.0000	1.0000	1.0000	1.0000
29	1.0000	1.0000	1.0000	1.0000	1.0000
30	1.0000	1.0000	1.0000	1.0000	1.0000
31	1.0000	1.0000	1.0000	1.0000	1.0000
32	1.0000	1.0000	1.0000	1.0000	1.0000
33	1.0000	1.0000	1.0000	1.0000	1.0000
34	1.0000	1.0000	1.0000	1.0000	1.0000
35	1.0000	1.0000	1.0000	1.0000	1.0000
36	1.0000	1.0000	1.0000	1.0000	1.0000
37	1.0000	1.0000	1.0000	1.0000	1.0000
38	1.0000	1.0000	1.0000	1.0000	1.0000
39	1.0000	1.0000	1.0000	1.0000	1.0000
40	1.0000	1.0000	1.0000	1.0000	1.0000
41	1.0000	1.0000	1.0000	1.0000	1.0000
42	1.0000	1.0000	1.0000	1.0000	1.0000
43	1.0000	1.0000	1.0000	1.0000	1.0000
44	1.0000	1.0000	1.0000	1.0000	1.0000
45	1.0000	1.0000	1.0000	1.0000	1.0000
46	1.0000	1.0000	1.0000	1.0000	1.0000
47	1.0000	1.0000	1.0000	1.0000	1.0000
48	1.0000	1.0000	1.0000	1.0000	1.0000
49	1.0000	1.0000	1.0000	1.0000	1.0000
50	1.0000	1.0000	1.0000	1.0000	1.0000
51	1.0000	1.0000	1.0000	1.0000	1.0000
52	1.0000	1.0000	1.0000	1.0000	1.0000
53	1.0000	1.0000	1.0000	1.0000	1.0000
54	1.0000	1.0000	1.0000	1.0000	1.0000
55	1.0000	1.0000	1.0000	1.0000	1.0000
56	1.0000	1.0000	1.0000	1.0000	1.0000
57	1.0000	1.0000	1.0000	1.0000	1.0000
58	1.0000	1.0000	1.0000	1.0000	1.0000
59	1.0000	1.0000	1.0000	1.0000	1.0000
60	1.0000	1.0000	1.0000	1.0000	1.0000
61	1.0000	1.0000	1.0000	1.0000	1.0000
62	1.0000	1.0000	1.0000	1.0000	1.0000
63	1.0000	1.0000	1.0000	1.0000	1.0000
64	1.0000	1.0000	1.0000	1.0000	1.0000
65	1.0000	1.0000	1.0000	1.0000	1.0000
66	1.0000	1.0000	1.0000	1.0000	1.0000
67	1.0000	1.0000	1.0000	1.0000	1.0000
68	1.0000	1.0000	1.0000	1.0000	1.0000
69	1.0000	1.0000	1.0000	1.0000	1.0000
70	1.0000	1.0000	1.0000	1.0000	1.0000
71	1.0000	1.0000	1.0000	1.0000	1.0000
72	1.0000	1.0000	1.0000	1.0000	1.0000
73	1.0000	1.0000	1.0000	1.0000	1.0000
74	1.0000	1.0000	1.0000	1.0000	1.0000
75	1.0000	1.0000	1.0000	1.0000	1.0000
76	1.0000	1.0000	1.0000	1.0000	1.0000
77	1.0000	1.0000	1.0000	1.0000	1.0000
78	1.0000	1.0000	1.0000	1.0000	1.0000
79	1.0000	1.0000	1.0000	1.0000	1.0000
80	1.0000	1.0000	1.0000	1.0000	1.0000

# LEGEND

- 5/8" x 30" rebar
- 1/2" x 24" rebar
- 98 Lot Numbers

Building setbacks

30' front

10' side

Utility easements

12' front and centered on

interior lot lines

10' back



Scale in feet

Restrictive covenants filed

Inst. No.

I, Thomas W. Kerr, have compared this copy with the original and hereby certify that it is a true and exact copy.



This plat is subject to Idaho Code Section 55-201, which provides that any plat not recorded in the proper office shall be void.

## PAYETTE RIVER SUBDIVISION NO. 2

a portion of the SSE 1/4 and Government Lots 6, 7, 8, Section 30, T.18N., R.3E., B.M., and Lot 9, block 1 of Buckcamp Subdivision Valley County, Idaho

Tom Kerr, R.L.S. 998

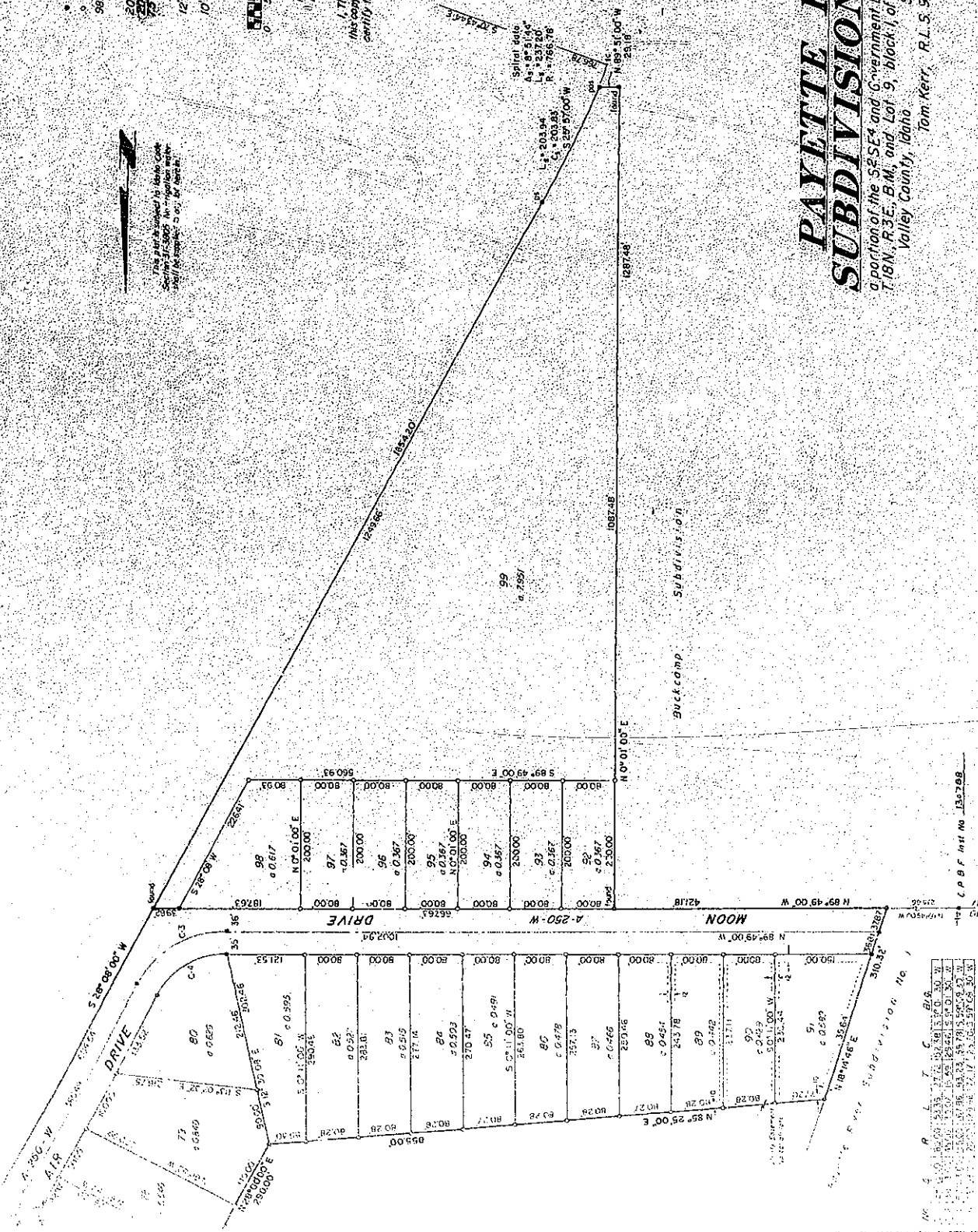

Lot	Area	Owner
73	10.440	73
74	10.440	74
75	10.440	75
76	10.440	76
77	10.440	77
78	10.440	78
79	10.440	79
80	10.440	80
81	10.440	81
82	10.440	82
83	10.440	83
84	10.440	84
85	10.440	85
86	10.440	86
87	10.440	87
88	10.440	88
89	10.440	89
90	10.440	90
91	10.440	91
92	10.440	92
93	10.440	93
94	10.440	94
95	10.440	95
96	10.440	96
97	10.440	97
98	10.440	98
99	10.440	99

C.P.B.F. Inst. No. 134798



PAYETTE RIVER SUBDIVISION NO. 2

Box 1 - large \_\_\_\_\_ of plots

#132271

**CERTIFICATE OF SURVEYOR**

This is to certify that J. Thomas W. Kerr, a Registered Land Surveyor, personally supervised the survey of the land shown on and described in the Certificate of Owners, being in the SE of the SE4 and Govt. Lots 6, 7 & 8 of Section 35, T.18N., R.3E., S.4M., and Lot 9, B.L.K. of Buckcamp Subdivision, book 5, page 35 of plats, Valley County, Idaho, and designated as the plat or Pagefile Survey Subdivision No. 2, and that this is a true and correct representation of said survey of said lands.



## CENTRAL DISTRICT HEALTH ACCEPTANCE

Approval on file as Instrument No. \_\_\_\_\_ in the office of the Recorder of Valley County, Idaho

Jeffery Lee 9-23-83

CERTIFICATE OF COUNTY ENGINEER

*This is to certify that I have examined this plat of "Payette River Subdivision No. 2" and determined that it conforms with the laws of the State of Idaho relating thereto*



## VALLEY COUNTY PLANNING AND ZONING COMMISSION ACCEPTANCE

Accepted and approved this 1<sup>st</sup> day of Aug, 1983, by the Valley County Planning and Zoning Commission of Valley County, Idaho.

By Carroll A. Cole  
Chairman

## COUNTY COMMISSIONER'S ACCEPTANCE

Accepted and approved this 14 day of NOV, 1983, by the Board of County Commissioners of  
Valley County, Idaho.

By Robert Heinrich  
Chairman

APPROVAL OF THE COUNTY TREASURER

I, the undersigned County Treasurer in and for the County of Valley, State of Idaho, per the requirements of C. 50-1308 do hereby certify that any and all current and/or delinquent County Property Tax for the property included in this subdivision have been paid in full. This certification is valid for the next thirty (30) days only.

Received of \_\_\_\_\_ County Treasurer  
Date 11/10/85

## COUNTY RECORDER'S CERTIFICATE

STATE OF IDAHO } S.S.  
COUNTY OF VALLEY }

This is to certify that the foregoing plat was filed in the office of the Recorder of Valley County, Idaho, this 15 day of November, 1983, at 10:00 o'clock A.M., by the request of B. H. Musick and is duly recorded in plat book 7 on page 9.

P. DeWitt Deputy  
J. W. Crutcher Ex-Officio Recorder

STANDARD TO

[illegible]

*That the undersigned hereby dedicate to the public for public use forever the streets and public right-of-ways as shown on the foregoing plat. Public utility easements are not dedicated to the public, but the right of access to and the use of the public utility easements required to service all lots and parcels within this platting is perpetually reserved.*

William E. Whittemore, Jr.  
William E. Whittemore, Jr.  
for Marvin E. Whittemore, Jr.

111 Madison Ave. New York 17, N.Y.  
MAYOR E. MOCHWILZ

## KNOWLEDGE

STATE OF IDAHO } ss.  
COUNTY OF VALLEY } ss.

On this 5<sup>th</sup> day of November, 1923, before me a Notary Public for the State of Idaho, personally appeared Marvin E. Whitteman, Jr., known to me to be the person whose name is subscribed to the within instrument as the attorney-in-fact of Marvin E. Whitteman, Jr., and acknowledged to me that he subscribed the name of Marvin E. Whitteman, Jr. as principal, and his own name as the attorney-in-fact.

IN WITNESS WHEREOF, I have hereunto set my hand and affixed my official seal  
this \_\_\_\_\_ day and year in this certificate first above written

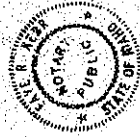

ACQUA FOGGENT

OFFICE OF IGADHO / S.S.  
OFFICE OF IGADHO / S.S.

I, the city of Camden, 1974, before me, a Notary Public for the State of Idaho, personally appeared John M. MacKinnon and Royce Sue MacKinnon, known to me to be the persons whose names are subscribed to the within instrument, and acknowledged to me that they executed the same.

I, WILLIAM L. WILSON, have hereunto set my hand and affixed my official seal.



... the State of Idaho

540.86	137.82	69.29	137.45	N 87° 18' 00" E
575.86	72.17	36.13	72.12	N 68° 58' 25" E
575.86	221.31	112.04	219.95	N 83° 35' 25" E
610.86	166.77	83.91	166.25	N 86° 46' 44" E
284.92	164.10	84.40	161.86	S 68° 54' 00" E
249.92	143.95	74.03	141.96	S 68° 54' 00" E
214.92	123.79	63.66	122.08	S 68° 54' 00" E
316.10	77.79	39.09	77.59	S 59° 27' 00" E
281.10	69.17	34.76	69.00	S 59° 27' 00" E
246.10	60.56	30.44	60.41	S 59° 27' 00" E
257.11	118.30	60.22	117.26	S 79° 40' 52" E
20.00	28.88	17.61	26.44	N 45° 46' 09" E
20.00	37.55	27.31	32.27	S 49° 23' 00" E
405.00	76.40	38.32	76.29	N 82° 14' 16" E
135.35	160.72	91.35	151.44	N 29° 38' 00" W
170.35	202.28	114.98	190.60	N 29° 38' 00" W
205.35	121.92	62.82	120.14	N 12° 36' 30" W
205.35	121.92	62.82	120.14	N 46° 39' 30" W

I, Thomas W. Kerr, have compared this copy with the original and hereby certify that it is a true and exact copy.

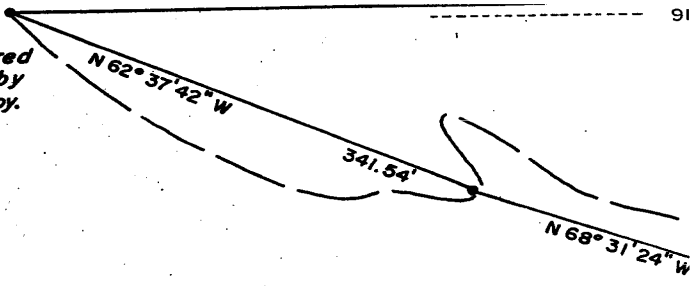

# PAYETTE RIVER SUBDIVISION NO 2

a portion of the S2SE4 and Government Lots 6, 7 & 8, Section 30, T.18N., R.3E., B.M., and Lot 9, block 1, of Buckcamp Subdivision Valley County, Idaho  
September, 1982  
Tom Kerr. R.L.S. 998

**SANITARY RESTRICTIONS**  
Building or shelter which will require a water supply or a disposal facility for people using the premises where such or shelter is located shall be erected until written approval is obtained from the State Board of Health by its administrator or delegate approving plans and specifications either for public and/or sewage facilities, or individual parcel water and/or facilities.

**NOTE:**  
Lots 1 thru 32 are partially within a flood-prone area, building foundations, sewer manholes and cleanouts shall be constructed 7.5 feet or higher above the mean high water mark of the river.  
This plat is subject to Idaho Code Section 31-3805. No irrigation water shall be supplied to any lot herein.  
Domestic water wells shall not be installed in the flood prone areas or close to the river.

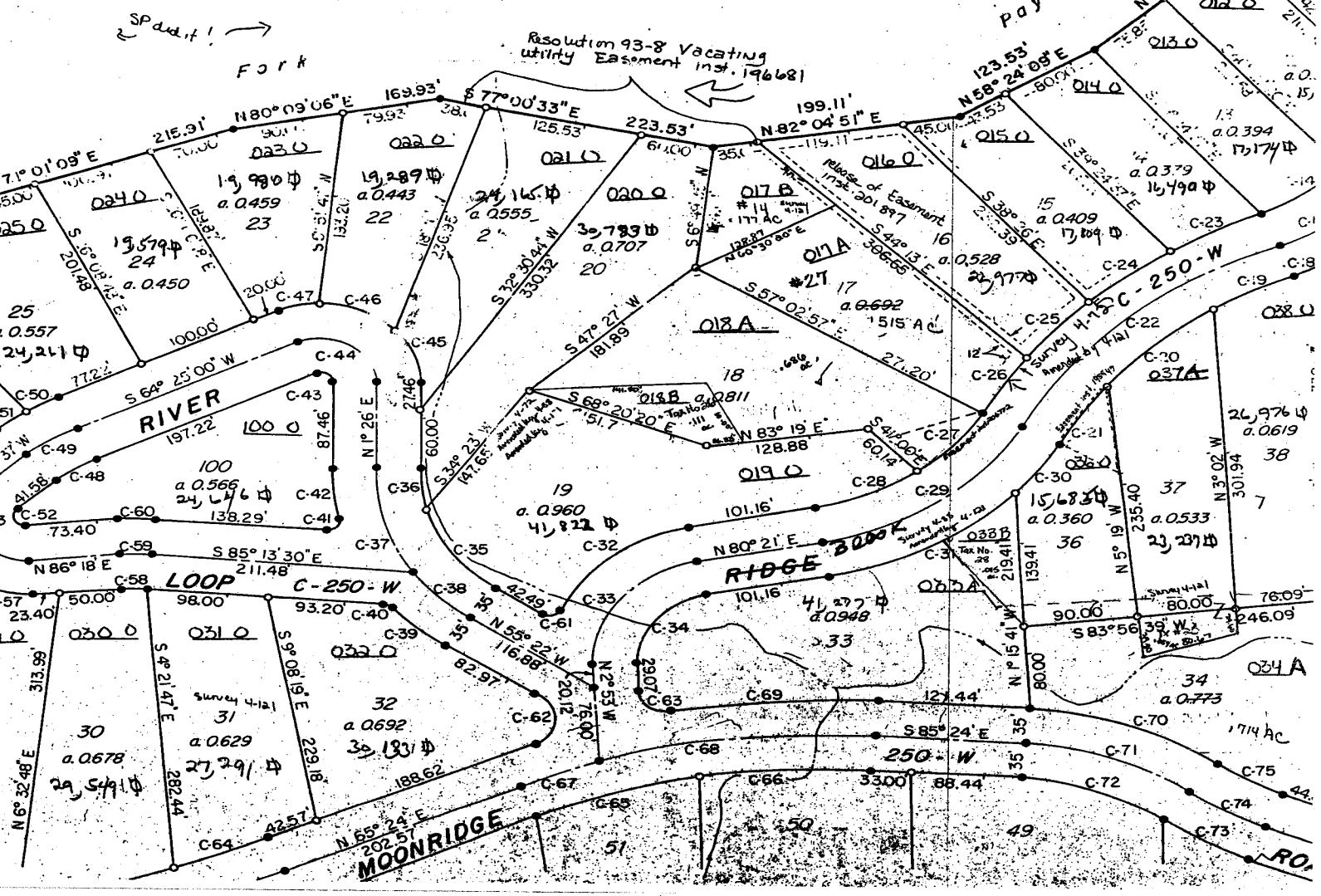

19 45 56	215.00	36.64	18.37	36.60	N 1° 31' 38" E	C-65 14° 36' 00"	540.86	137.82	69.29	137.45	N 87° 18' 00" E
22 59 45	250.00	100.34	50.85	99.67	N 1° 31' 38" E	C-66 14° 36' 00"	540.86	137.82	69.29	137.45	N 87° 18' 00" E
22 59 45	285.00	114.39	57.97	113.62	N 1° 31' 38" E	C-67 7° 10' 49"	575.86	72.17	36.13	72.12	N 68° 59' 25" E
4° 50' 14"	205.64	17.36	8.69	17.36	N 25° 26' 38" E	C-68 22° 01' 11"	575.86	221.31	112.04	219.95	N 83° 35' 25" E
2° 07' 57"	205.64	97.38	49.62	96.47	N 41° 25' 42" E	C-69 15° 38' 33"	610.86	166.77	83.91	166.25	N 86° 46' 44" E
31° 58' 11"	240.64	134.27	68.93	132.53	N 39° 00' 36" E	C-70 33° 00' 00"	284.92	164.10	84.40	161.86	S 68° 54' 00" E
31° 58' 11"	275.64	153.80	78.96	151.81	N 39° 00' 36" E	C-71 33° 00' 00"	249.92	143.95	74.03	141.96	S 68° 54' 00" E
4° 37' 52"	358.90	29.01	14.51	29.00	N 52° 40' 45" E	C-72 33° 00' 00"	214.92	123.79	63.66	122.08	S 68° 54' 00" E
9° 26' 57"	358.90	59.19	29.66	59.12	N 45° 38' 21" E	C-73 14° 06' 00"	316.10	77.79	39.09	77.59	S 59° 27' 00" E
14° 04' 49"	323.90	79.60	40.00	79.40	N 47° 57' 17" E	C-74 14° 06' 00"	281.10	69.17	34.76	69.00	S 59° 27' 00" E
14° 04' 49"	288.90	71.00	35.68	70.82	N 47° 57' 17" E	C-75 14° 06' 00"	246.10	60.56	30.44	60.41	S 59° 27' 00" E
104° 34' 52"	20.00	36.51	25.87	31.64	N 11° 22' 34" W	C-76 26° 21' 44"	257.11	118.30	60.22	117.26	S 79° 40' 52" E
28° 03' 21"	165.21	80.90	41.28	80.09	N 54° 56' 32" E	C-77 82° 44' 16"	20.00	28.88	17.61	26.44	N 45° 46' 09" E
22° 53' 49"	200.21	80.01	40.55	79.48	N 57° 31' 18" E	C-78 107° 34' 00"	20.00	37.55	27.31	32.27	S 49° 23' 00" E
5° 09' 32"	200.21	18.03	9.02	18.02	N 43° 29' 38" E	C-79 10° 48' 32"	405.00	76.40	38.32	76.29	N 82° 14' 16" E
9° 31' 19"	235.21	39.09	19.59	39.04	N 56° 57' 44" E	C-80 68° 02' 00"	135.35	150.72	91.35	151.44	N 29° 38' 00" W
7° 14' 50"	235.21	29.75	14.90	29.73	N 65° 20' 48" E	C-81 68° 02' 00"	170.35	202.28	114.98	190.60	N 29° 38' 00" W
11° 23' 12"	360.75	71.69	35.96	71.58	N 63° 16' 38" E	C-82 34° 01' 00"	205.35	121.92	62.82	120.14	N 12° 36' 30" W
18° 11' 10"	360.75	114.51	57.74	114.03	N 48° 29' 26" E	C-83 34° 01' 00"	205.35	121.92	62.82	120.14	N 46° 39' 30" W
11° 08' 51"	360.75	70.19	35.21	70.08	N 33° 49' 25" E						
40° 43' 13"	395.75	281.26	146.87	275.38	N 48° 36' 37" E						
10° 50' 03"	430.75	81.45	40.85	81.33	N 63° 33' 12" E						
11° 23' 31"	430.75	85.65	42.96	85.50	N 52° 26' 25" E						
9° 41' 19"	430.75	72.84	36.61	72.75	N 41° 54' 00" E						
8° 48' 20"	430.75	66.20	33.17	66.14	N 32° 39' 10" E						
27° 19' 11"	190.03	90.61	46.18	90.76	N 66° 41' 25" E						
52° 06' 00"	225.03	204.63	110.00	110.00	N 54° 18' 00" E						
12° 23' 28"	260.03	56.23	28.23	56.23	N 34° 26' 44" E						
39° 42' 32"	260.03	180.22	93.90	176.63	N 60° 29' 44" E						
58° 24' 28"	135.00	137.62	75.46	131.74	N 51° 08' 46" E						
83° 14' 00"	100.00	145.27	88.84	132.83	N 38° 44' 00" E						
83° 14' 00"	65.00	94.43	57.74	86.34	N 38° 44' 00" E						
39° 38' 22"	145.00	100.32	52.26	98.33	N 35° 32' 44" W						
17° 09' 38"	145.00	43.43	21.88	43.27	N 7° 09' 23" W						
34° 56' 48"	180.00	109.79	56.66	108.10	N 16° 02' 37" W						
21° 51' 12"	180.00	68.66	34.75	68.24	N 44° 26' 12" W						
16° 03' 36"	215.00	60.26	30.33	60.07	N 47° 18' 01" W						
45° 55' 06"	10.00	8.01	4.24	7.80	N 62° 15' 57" W						
107° 11' 57"	10.00	18.71	13.56	16.10	N 41° 10' 32" E						
13° 51' 27"	215.00	52.00	26.13	51.87	N 6° 00' 23" W						
117° 01' 00"	10.00	20.42	16.32	17.05	N 57° 04' 20" W						
117° 01' 00"	45.00	91.90	73.46	76.74	N 57° 04' 20" W						
42° 08' 52"	80.00	58.85	30.83	57.53	N 19° 38' 34" W						
50° 00' 01"	80.00	69.81	37.30	67.62	N 65° 42' 35" W						
24° 52' 07"	80.00	34.72	17.64	34.45	S 76° 51' 28" W						
16° 48' 00"	140.00	41.05	20.67	40.40	S 55° 00' 53" W						
16° 48' 00"	175.00	51.31	25.84	51.13	S 56° 00' 53" W						
8° 24' 00"	210.00	30.79	15.42	30.76	S 60° 13' 00" W						
8° 24' 00"	210.00	30.79	15.42	30.76	S 51° 49' 00" W						
141° 19' 00"	10.00	24.66	28.49	18.87	S 23° 02' 33" E						
141° 19' 00"	45.00	110.99	128.20	84.92	S 23° 02' 33" E						
31° 53' 35"	80.00	44.54	22.86	43.96	S 31° 40' 13" W						
44° 02' 55"	80.00	61.50	32.36	60.00	S 6° 18' 03" E						
36° 25' 12"	80.00	50.85	26.32	50.00	S 46° 32' 23" E						
28° 57' 18"	80.00	40.43	20.66	40.00	S 79° 13' 21" E						
8° 28' 30"	140.00	20.71	10.37	20.69	S 89° 27' 53" E						
8° 28' 30"	175.00	25.89	12.97	25.86	S 89° 27' 53" E						
8° 28' 30"	210.00	31.06	15.56	31.03	S 89° 27' 53" E						
102° 41' 28"	10.00	17.92	12.50	15.62	S 73° 17' 15" W						
120° 46' 00"	28.00	59.02	49.26	48.68	S 5° 01' 00" W						
98° 09' 33"	20.00	34.26	23.07	30.22	S 51° 57' 46" E						

I, Thomas W. Kerr, have co.  
this copy with the original and I  
certify that it is a true and exact



# PAYEE SUBDIVISION

a portion of the S2SE4 and Government  
T.18N., R.3E., B.M., and Lot 9, block 1, of  
Valley County, Idaho  
Tom Kerr. R.L.S.

## SANITARY RESTRICTIONS

No building or shelter which will require a water supply or a  
sewage disposal facility for people using the premises where such  
building or shelter is located shall be erected until written approval  
is first obtained from the State Board of Health by its administrator  
or his delegate approving plans and specifications either for public  
water and/or sewage facilities, or individual parcel water and/or  
sewage facilities.

Lots 1 thru  
foundations, 5  
7.5 feet or high.  
This plat  
water shall be  
Domestic  
area or ch...

## Curve Table

## LEGEND

- 5/8" x 30" rebar
- 1/2" x 24" rebar
- 7 - Lot Numbers
- Building setbacks
- 0' - front
- 0' - back
- 5' - side
- Utility easements
- 2' - front and centered on interior lot lines
- 0' - back
- Restrictive Covenants filed.
- Inst. No. \_\_\_\_\_

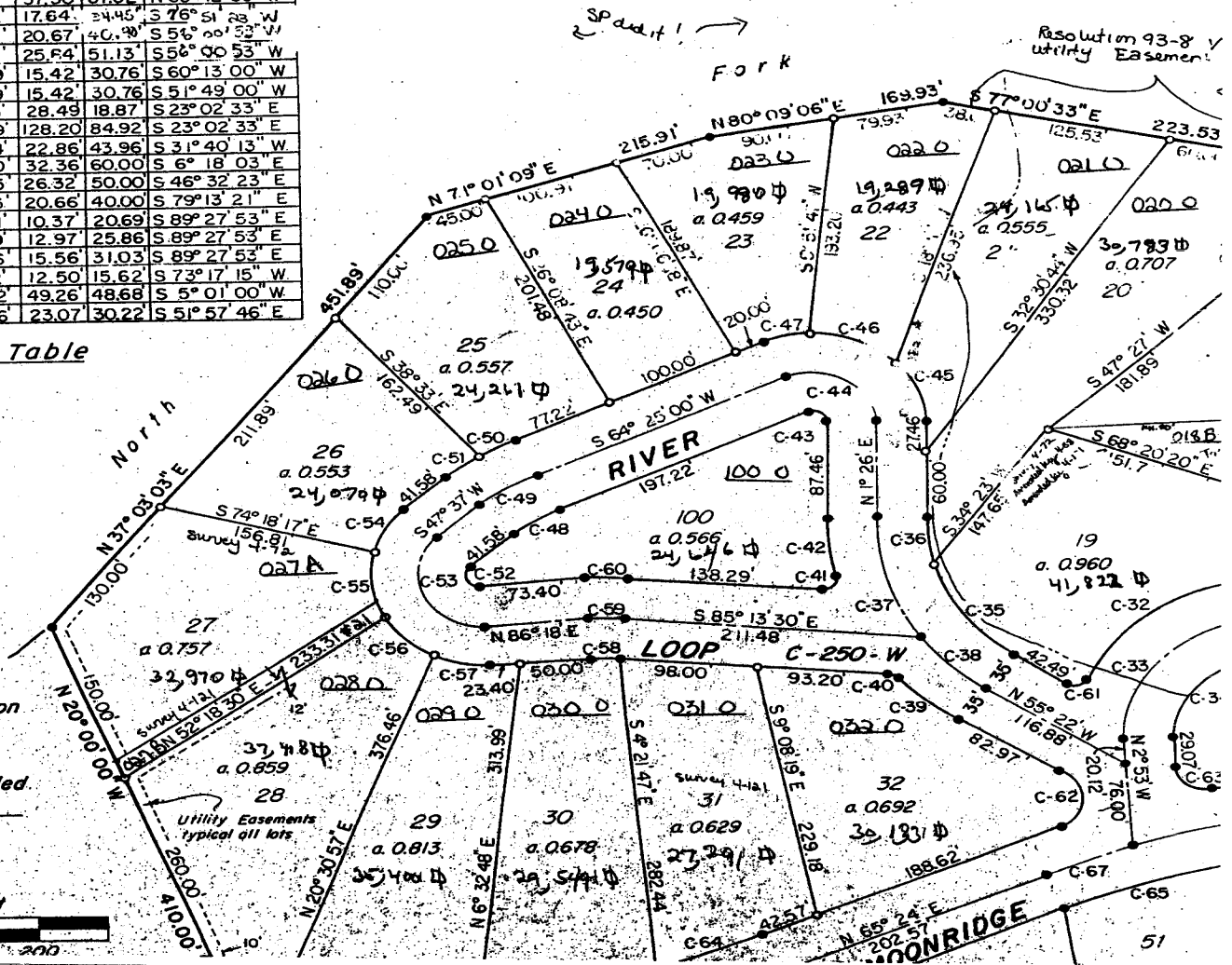

# IVE NO 2

6, 7 & 8, Section 30,  
Kcamp Subdivision  
ember, 1982

## NOTE:

partially within a flood-prone area, building  
holes and cleanouts shall be constructed  
the mean high water mark of the river.

to Idaho Code Section 31-3805. No irrigation  
to any lot herein.

shall not be installed in the flood prone  
areas.

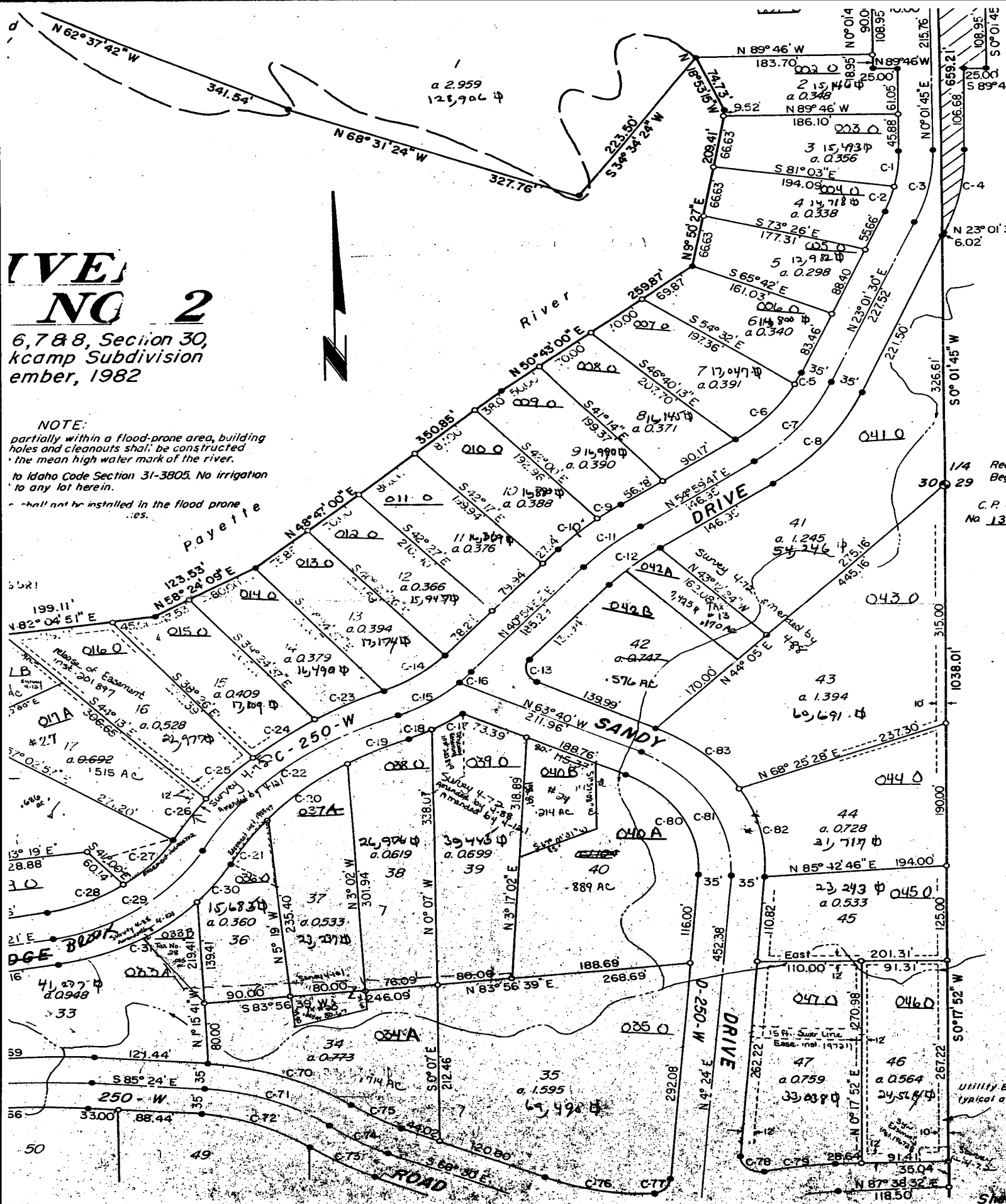



**PAYETTE RIVER**  
**SUBDIVISION NO. 2**

a portion of the S2SE4 and Government Lots 6, 7, 8, Section 30,  
T.18N., R.3E., B.M., and Lot 9, block 1, of Buckhorn Subdivision  
Valley County, Idaho September, 1982

**NOTE:**  
Lots 1 thru 32 are partially within a flood-prone area, building foundations, sewer manholes and electrical shall be constructed 25 feet or higher above the mean high water mark of the river.  
This plat is subject to Marine Code Section 31-3905. No irrigation water shall be supplied to any lot herein.  
Domestic water wells shall not be installed in the flood prone areas or closer than 50 feet from the sewer lines.

### SANITARY RESTRICTIONS

No building or shelter which will require a water supply can be located within the sanitary district unless it is a sewage disposal facility for people using the premises where such a facility is located. No building or shelter can be located within the sanitary district unless it is a building or shelter which is first examined by the State Board of Health by its division superintendent or his authorized representative. The division superintendent or his authorized representative may approve, disapprove, or place conditions upon the building or shelter. The division superintendent or his authorized representative may also require the building or shelter to be equipped with a water supply and sewerage disposal facilities, or individual sewage disposal facilities.

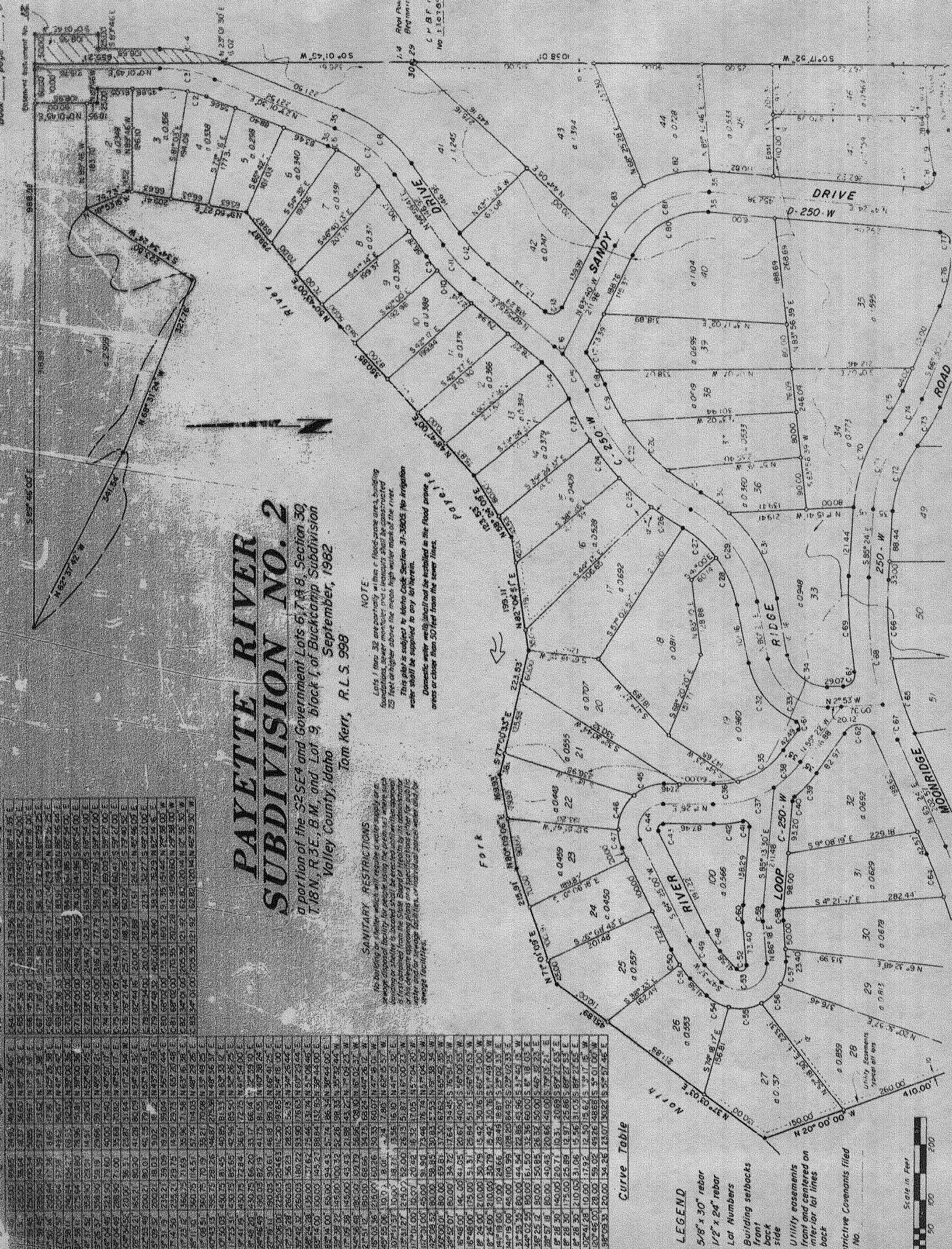

Curve Table

- LEGEND**
- 5/8" x 30" rebar  
1/2" x 24" rebar  
Lot Numbers  
Building setbacks  
front  
back  
side  
Utility easements  
front and centered  
interior lot lines  
back  
Restrictive Covenants fill  
No.





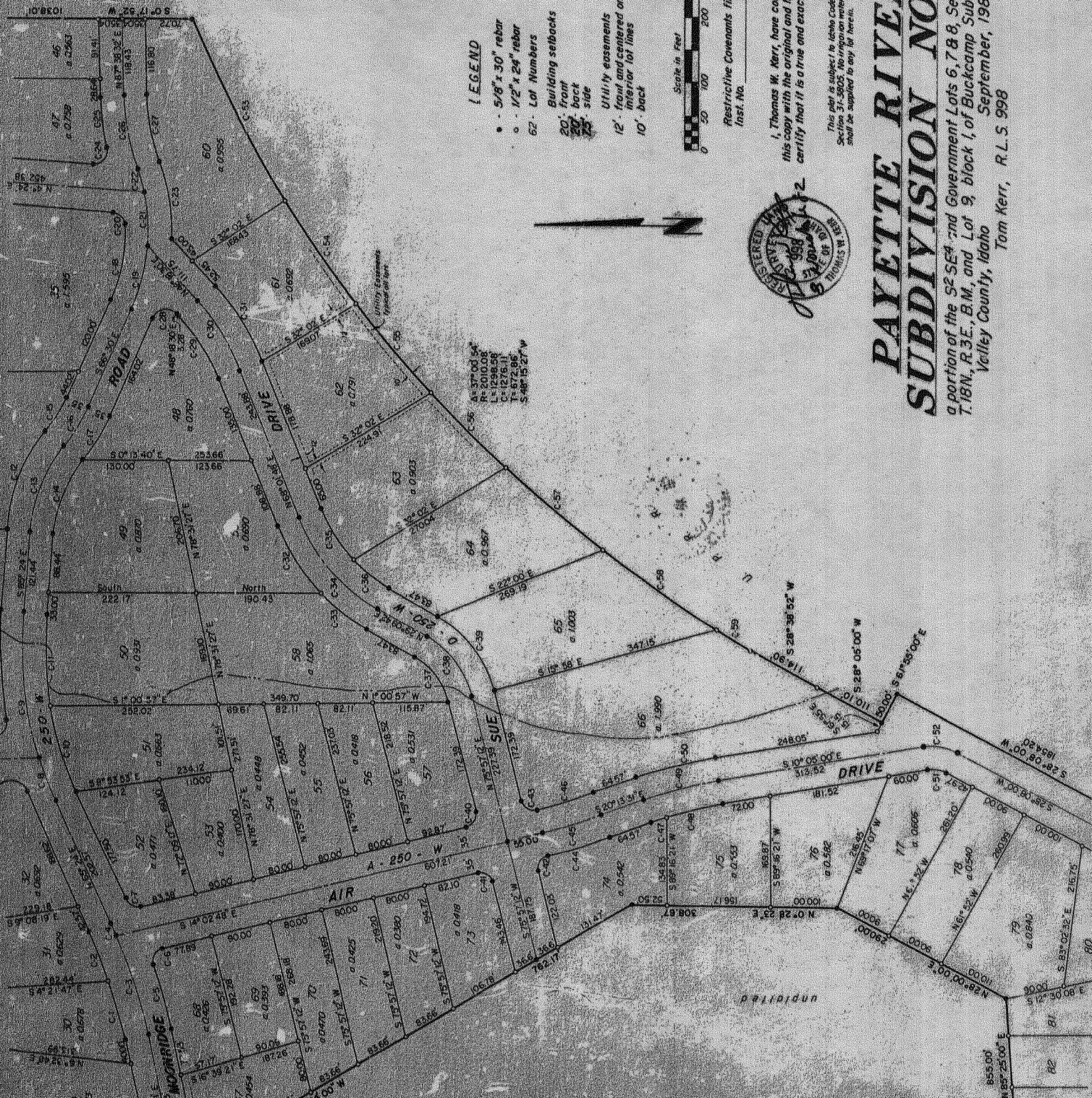

- LEGEND**
- 5/8" x 30" rebar
  - 1/2" x 24" rebar
  - 62' Lot Numbers
  - Building setbacks
  - 20' front
  - 20' back
  - 25' side
  - Utility easements
  - 12' front and centered on interior lot lines
  - 10' back



Restrictive Covenants filed Inst. No.

I, Thomas M. Kerr, have compared this copy with the original and hereby certify that it is a true and exact copy.

This plat is subject to Idaho Code Section 31-3905. No irrigation water shall be supplied to any lot herein.



# PAYETTE RIVER SUBDIVISION NO. 2

a portion of the S2 SE4 and Government Lots 6, 7 & 8, Section 30, T.18N., R.3E., B.M., and Lot 9, block 1, of Buckcamp Subdivision Valley County, Idaho

September, 1982

Tam Kerr, R.L.S. 998

Curve Table

Δ	R	L	T	C	Btg
5.3542	50.39	52.25	46.17	27.18	N 87° 23' 03"
5.2415	50.39	52.25	46.17	27.18	N 87° 23' 03"
5.1288	50.39	52.25	46.17	27.18	N 87° 23' 03"
5.0161	50.39	52.25	46.17	27.18	N 87° 23' 03"
4.9034	50.39	52.25	46.17	27.18	N 87° 23' 03"
4.7907	50.39	52.25	46.17	27.18	N 87° 23' 03"
4.6780	50.39	52.25	46.17	27.18	N 87° 23' 03"
4.5653	50.39	52.25	46.17	27.18	N 87° 23' 03"
4.4526	50.39	52.25	46.17	27.18	N 87° 23' 03"
4.3399	50.39	52.25	46.17	27.18	N 87° 23' 03"
4.2272	50.39	52.25	46.17	27.18	N 87° 23' 03"
4.1145	50.39	52.25	46.17	27.18	N 87° 23' 03"
4.0018	50.39	52.25	46.17	27.18	N 87° 23' 03"
3.8891	50.39	52.25	46.17	27.18	N 87° 23' 03"
3.7764	50.39	52.25	46.17	27.18	N 87° 23' 03"
3.6637	50.39	52.25	46.17	27.18	N 87° 23' 03"
3.5510	50.39	52.25	46.17	27.18	N 87° 23' 03"
3.4383	50.39	52.25	46.17	27.18	N 87° 23' 03"
3.3256	50.39	52.25	46.17	27.18	N 87° 23' 03"
3.2129	50.39	52.25	46.17	27.18	N 87° 23' 03"
3.1002	50.39	52.25	46.17	27.18	N 87° 23' 03"
2.9875	50.39	52.25	46.17	27.18	N 87° 23' 03"
2.8748	50.39	52.25	46.17	27.18	N 87° 23' 03"
2.7621	50.39	52.25	46.17	27.18	N 87° 23' 03"
2.6494	50.39	52.25	46.17	27.18	N 87° 23' 03"
2.5367	50.39	52.25	46.17	27.18	N 87° 23' 03"
2.4240	50.39	52.25	46.17	27.18	N 87° 23' 03"
2.3113	50.39	52.25	46.17	27.18	N 87° 23' 03"
2.1986	50.39	52.25	46.17	27.18	N 87° 23' 03"
2.0859	50.39	52.25	46.17	27.18	N 87° 23' 03"
1.9732	50.39	52.25	46.17	27.18	N 87° 23' 03"
1.8605	50.39	52.25	46.17	27.18	N 87° 23' 03"
1.7478	50.39	52.25	46.17	27.18	N 87° 23' 03"
1.6351	50.39	52.25	46.17	27.18	N 87° 23' 03"
1.5224	50.39	52.25	46.17	27.18	N 87° 23' 03"
1.4097	50.39	52.25	46.17	27.18	N 87° 23' 03"
1.2970	50.39	52.25	46.17	27.18	N 87° 23' 03"
1.1843	50.39	52.25	46.17	27.18	N 87° 23' 03"
1.0716	50.39	52.25	46.17	27.18	N 87° 23' 03"
1.0000	50.39	52.25	46.17	27.18	N 87° 23' 03"



LEGEND

- 5/8" x 30' rebar
- 1/2" x 3/4" rebar
- Lot Numbers
- Building setback
- 20' front
- 25' back
- 25' side
- Utility easement
- 12' front and center
- interior lot lines
- 10' back



Restrictive Covenants  
Inst. No.

I, Thomas W. Kerr, here  
this copy with the original,  
certify that it is a true and



This plat is subject to later plat  
Section 31-3805. No registration water  
shall be supplied to the lot hereon.

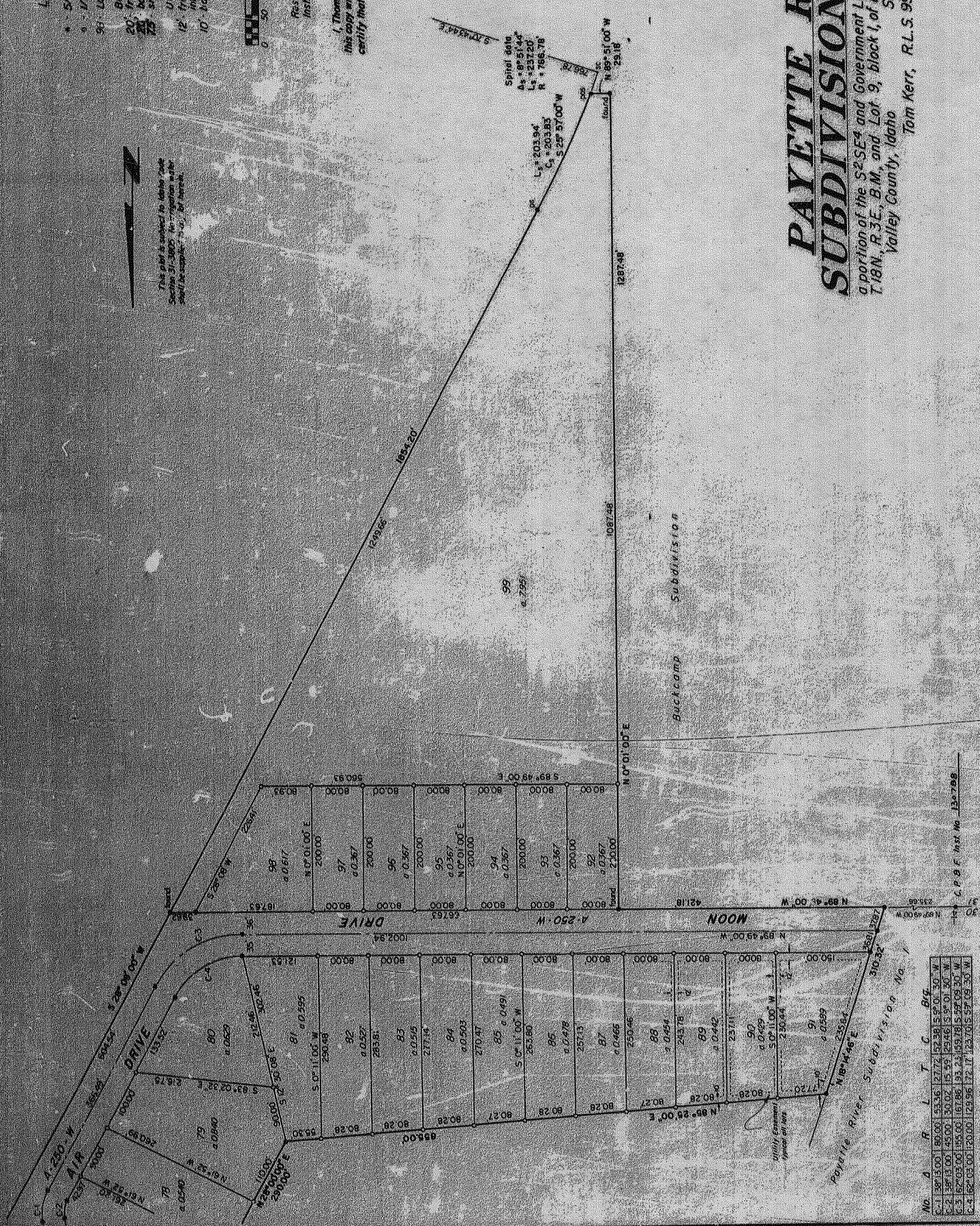

PAYETTE RIVER  
SUBDIVISION

a portion of the S2SE4 and Government Lots 6, 7 & 8,  
T. 18N., R. 3E., B.M., and Lot 9, block 1, of Buckcamp,  
Valley County, Idaho  
September,  
1998  
Tom Kerr, R.L.S. 998

No.	A	B	L	T	C	Big
1	327.00	180.00	53.36	127.72	127.39	5.90
2	327.00	180.00	53.36	127.72	127.39	5.90
3	327.00	180.00	53.36	127.72	127.39	5.90
4	327.00	180.00	53.36	127.72	127.39	5.90
5	327.00	180.00	53.36	127.72	127.39	5.90
6	327.00	180.00	53.36	127.72	127.39	5.90
7	327.00	180.00	53.36	127.72	127.39	5.90
8	327.00	180.00	53.36	127.72	127.39	5.90
9	327.00	180.00	53.36	127.72	127.39	5.90
10	327.00	180.00	53.36	127.72	127.39	5.90

C.P. & F. Inst. No. 13-7-98



# PAYETTE RIVER SUBDIVISION NO. 2

Book \_\_\_\_\_, page \_\_\_\_\_

## CERTIFICATE OF OWNERS

KNOW ALL MEN BY THESE PRESENTS: That the undersigned are the owners of the following described parcel of land situated in the SE 1/4 of the SE 1/4 of Section 30, T.18N., R.3E., B.M., and Lot 9, Block 1, of Buckcamp Subdivision, Valley County, Idaho, more particularly described as follows:

Commencing at the east 1/4 corner of Section 30, T.18N., R.3E., B.M., Valley County, Idaho, the REAL POINT OF BEGINNING:

Thence, S. 0° 17' 52" W., 1038.01 feet along the east boundary of said Section 30 to the westerly right-of-way line of the Union Pacific Railroad, thence, along a non-tangent curve to the left, whose radius is 2010.08 feet, delta angle is 37° 00' 54" and long chord bears S. 48° 15' 27" W., 1298.58 feet along said right-of-way, thence, S. 28° 38' 52" W., 114.90 feet along said right-of-way, thence, S. 28° 05' 00" W., 110.10 feet along said right-of-way, thence, S. 61° 55' 00" E., 50.00 feet along said right-of-way, thence, S. 28° 08' 00" W., 1854.20 feet along said right-of-way to a point of spiral, thence, S. 25° 57' 00" W., 203.63 feet to a point on a spiral to the left along said right-of-way whose design data is: length of spiral = 237.20 feet, delta angle = 8° 51' 44" and radius = 766.78 feet, thence, N. 89° 51' 00" W., 251.18 feet to the southwest corner of Lot 9, Buckcamp Subdivision, thence, N. 0° 01' 00" E., 128.48 feet to the northwest corner of Lot 9, Buckcamp Subdivision and the south boundary of said Section 30, thence, N. 89° 49' 00" W., 421.18 feet along said south boundary, thence, N. 18° 14' 46" E., 105 feet to the south east corner of Payette River Subdivision No. 1, thence, N. 16° 14' 46" E., 309.27 feet along the easterly boundary of said Payette River Subdivision No. 1, thence, N. 85° 25' 00" E., 855.00 feet, thence, N. 28° 00' 00" E., 290.00 feet, thence, N. 0° 28' 23" E., 308.67 feet, thence, N. 31° 04' 00" W., 762.17 feet, thence, N. 12° 19' 00" W., 701.00 feet, thence, N. 20° 00' 00" W., 410.00 feet to the left bank of the Payette River, thence along said left bank, N. 37° 03' 03" E., 451.89 feet, N. 77° 01' 09" E., 215.91 feet, N. 80° 03' 06" E., 169.93 feet, S. 77° 00' 33" E., 223.53 feet, N. 82° 04' 31" E., 199.11 feet, N. 58° 24' 09" E., 123.53 feet, N. 48° 47' 00" E., 350.85 feet, N. 50° 43' 00" E., 259.47 feet, N. 9° 50' 27" E., 209.41 feet, N. 18° 53' 15" W., 74.73 feet, S. 34° 44' 24" W., 223.50 feet, N. 68° 31' 24" W., 327.76 feet, N. 62° 37' 42" W., 341.54 feet, thence, S. 89° 46' 00" E., 598.89 feet to the east boundary of said Section 30, thence, S. 0° 01' 45" W., 659.21 feet to the Point of Beginning, containing 86.585 acres, more or less.

That the undersigned hereby dedicate to the public for public use forever the streets and public right-of-ways as shown on the foregoing plat. Public utility easements are not dedicated to the public, but the right of access to and the use of the public utility easements required to service all lots and parcels within this platting is perpetually reserved.

Marvin E. Whitman, Jr.  
Marvin E. Whitman, Jr.

William E. Mockwitz, Attorney-in-Fact  
for Marvin E. Whitman, Jr.

Mayre Sue Mockwitz  
William E. Mockwitz

Mayre Sue Mockwitz  
Mayre Sue Mockwitz

## ACKNOWLEDGEMENT

STATE OF IDAHO  
COUNTY OF VALLEY, S.S.

On this 5<sup>th</sup> day of September, 1982, before me, a Notary Public for the State of Idaho, personally appeared William E. Mockwitz, known to me to be the person whose name is subscribed to the within instrument as the attorney-in-fact of Marvin E. Whitman, Jr., and acknowledged to me that he subscribed the name of Marvin E. Whitman, Jr., thereto as principal, and his own name as attorney-in-fact.

IN WITNESS WHEREOF, I have hereunto set my hand and affixed my official seal the day and year in this certificate first above written.

Notary Public for the State of Idaho

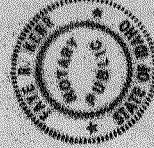

## ACKNOWLEDGEMENT

STATE OF IDAHO  
COUNTY OF VALLEY, S.S.

On this 12<sup>th</sup> day of October, 1982, before me, a Notary Public for the State of Idaho, personally appeared William E. Mockwitz and Mayre Sue Mockwitz, known to me to be the persons whose names are subscribed to the within instrument and acknowledged to me that they executed the same.

IN WITNESS WHEREOF, I have hereunto set my hand and affixed my official seal the day and year in this certificate first above written.

Notary Public for the State of Idaho

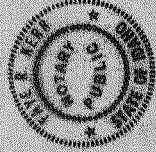

## CERTIFICATE OF SURVEYOR

This is to certify that I, Thomas W. Kerr, a Registered Land Surveyor, personally supervised the survey of the land shown on this plat and described in the Certificate of Owners, being in the SE 1/4 of the SE 1/4 of Section 30, T.18N., R.3E., B.M., and Lot 9, Block 1, of Buckcamp Subdivision, book 5, page 39 of plats, Valley County, Idaho, and designated as the plat of Payette River Subdivision No. 2, and that this is a true and correct representation of said survey of said land.

## CENTRAL DISTRICT HEALTH ACCEPTANCE

Sanitary restrictions of this platting are hereby removed pursuant to the conditions listed in the "Approval on file as Instrument No. \_\_\_\_\_ in the office of the Recorder of Valley County, Idaho.

Jeffrey L. ...  
9-23-83

## CERTIFICATE OF COUNTY ENGINEER

This is to certify that I have examined this plat of Payette River Subdivision No. 2 and determine conforms with the laws of the State of Idaho relating thereto.

Richard L. ...  
County Engineer

## VALLEY COUNTY PLANNING AND ZONING COMMISSION ACCEPTANCE

Accepted and approved this 14 day of April, 1982, by the Valley County Planning and Zoning Commission at Valley County, Idaho.

BY Chairman

## COUNTY COMMISSIONER'S ACCEPTANCE

Accepted and approved this 14 day of April, 1982, by the Board of County Commissioners, Valley County, Idaho.

BY Chairman

## APPROVAL OF THE COUNTY TREASURER

I, the undersigned County Treasurer in and for the County of Valley, State of Idaho, per the requirement IC 50-1308 do hereby certify that any and all current and/or delinquent County Property Tax for the included in this subdivision have been paid in full. This certification is valid for the next thirty (30) days.

County Treasurer date 9/21/83

## COUNTY RECORDERS' CERTIFICATE

STATE OF IDAHO  
COUNTY OF VALLEY, S.S.

This is to certify that the foregoing plat was filed in the office of the Recorder of Valley County, Idaho, on the 15 day of November, 1982, at 10:12 o'clock P.M., by the request of William E. Mockwitz, was duly recorded in plat book 7 on page 92.

Deputy  
Ex-Officio Recorder





**Instrument # 414165**

**VALLEY COUNTY, CASCADE, IDAHO**

**6-19-2018 11:34:36 AM No. of Pages: 18**

**Recorded for : JUDY SECRIST**

**DOUGLAS A. MILLER**

**Fee: 55.00**

**Ex-Officio Recorder Deputy**

**Index to: MISCELLANEOUS RECORD**



**AMENDED AND RESTATED  
RESTRICTIONS, COVENANTS AND CONDITIONS FOR  
PAYETTE RIVER SUBDIVISION NO. 1**

## TABLE OF CONTENTS

ARTICLE I PROPERTY .....	1
1.1 The Property. ....	1
1.2 Binding Effect. ....	1
ARTICLE II DEFINITIONS .....	1
ARTICLE III LAND USE RESTRICTIONS .....	3
3.1 Land Use .....	3
3.2 Animals .....	4
3.3 Sanitation .....	4
3.4 Noxious Weeds. ....	5
3.5 Storage Tanks and Heating/Cooling Apparatus. ....	5
3.6 Trees .....	5
3.7 Motorized Vehicles; Parking .....	5
3.8 Noise. ....	6
3.9 Fire Prevention.....	6
ARTICLE IV CONSTRUCTION OF BUILDINGS AND IMPROVEMENTS; ARCHITECTURAL CONTROL COMMITTEE.....	6
4.1 Approval of Construction Plans and Conditions of Construction.....	6
4.2 Fences .....	7
4.3 Architectural Control Committee .....	7
4.4 Grandfather – Nonconforming Structures and Improvements.....	9
ARTICLE V PROPERTY OWNERS ASSOCIATION .....	9
5.0 The Association. ....	9
5.1 Power and Duties of the Association. ....	9
5.2 Meetings of Association. ....	10
5.3 Board of Directors and Officers. ....	10
5.4 Membership .....	10
ARTICLE VI BOARD OF DIRECTORS .....	11
6.1 Powers of the Association Board.....	11
ARTICLE VII COVENANT FOR DUES AND ASSESSMENTS.....	12
7.1 Covenant for Payment. ....	12
7.2 Lien for Unpaid Dues or Assessments. ....	12
7.3 Purpose of Dues and Assessments. ....	12
7.4 Uniform Rate of Dues. ....	12
7.5 Effect of Nonpayment of Dues or Assessments; Remedies of the Association. ....	12
7.6 Subordination of the Lien to Mortgages. ....	12
ARTICLE VIII ENFORCEMENT .....	13
8.1 Persons Entitled to Enforce. ....	13
8.2 Fees and Costs. ....	13
8.3 Non-Liability for Enforcement or for Non-Enforcement.....	13
8.4 Non-Waiver. ....	13
8.5 No Personal Liability. ....	13
8.6 Indemnification of Board Members. ....	13
ARTICLE IX GENERAL PROVISIONS .....	14
9.1 Severability. ....	14
9.2 Amendment. ....	14

**AMENDED AND RESTATED  
RESTRICTIONS, COVENANTS AND CONDITIONS FOR  
PAYETTE RIVER SUBDIVISION NO. 1**

The property hereinafter described has been and is subject to Restrictions, Covenants and Conditions signed July 30, 1973, as Instrument No. 79983 and recorded August 14, 1973, Official Records of Valley County, Idaho, and to amendments to those Restrictions, Covenants and Conditions: First Amended signed July 12, 1998, as Instrument No. 234230 and recorded August 3, 1998; and Second Amended signed November 16, 2002, as Instrument No. 287079 and recorded September 2, 2004; and Amended and Restated signed January 19, 2007, as Instrument No. 318017 and recorded January 31, 2007; all in the Official Records of the Recorder of Valley County, Idaho.

A majority of the votes of Members entitled to vote, measured at the time the vote was taken, having been cast, in person or by written ballot, in favor of the following amendments to the Restrictions, Covenants and Conditions, it is hereby declared that the Declaration of Restrictions, Covenants and Conditions for Payette River Subdivision No. 1 be amended and restated as follows:

**ARTICLE I  
PROPERTY**

1.1 The Property. All of that property within the subdivision named Payette River Subdivision No.1 located in Valley County, Idaho and further described as Section 30, Township 18 North, Range 3 East, Boise Meridian, the plat of which is filed in the office of the recorder of Valley County, Idaho, Book 4 of plats, page 47, Instrument Number 79827, which record is by reference incorporated herein.

1.2 Binding Effect. The real property described in Article I hereof ("the Property") shall be held, sold and conveyed subject to the following easements, restrictions, covenants and conditions, which are for the purpose of protecting the value and desirability of, and which shall run with and bind, the Property and each and every part, parcel and Lot thereof, and be binding on all parties having any right, title or interest in the Property or any part, parcel or Lot thereof, their heirs, successors and assigns, and shall inure to the benefit of each Owner thereof.

**ARTICLE II  
DEFINITIONS**

2.1 "Annual Assessment" shall mean the portion of all costs of the Association which is to be levied against the Lot and/or Owner of and paid by each Owner to the Association, pursuant to the terms of this Declaration or a Supplemental Declaration.

2.2 "Architectural Control Committee" or "ACC" shall mean and refer to a designated committee of the Association, consisting of three (3) to five (5) members of the Association in good standing, one of which must be a member of the Board. ACC committee members shall serve by appointment of the Board and shall serve pursuant to the guidance and direction of this Declaration by the Board. Interpretation of this Declaration and any guidelines promulgated as authorized in this Declaration rests with the Board in its absolute discretion.

2.3 "Association" shall mean and refer to Payette River Property Owners Association, Inc., a non-profit Corporation organized under the laws of the State of Idaho, or any successor or assign of said Association.



2.4 "Association Property" shall mean such property as may be owned and operated by the Association for the benefit of the Owners.

2.5 "Board" shall mean and refer to the Board of Directors of the Payette River Property Owners Association, Inc., a non-profit Corporation.

2.6 "Building Floor" shall mean, the covered or interior load bearing building surface upon which appliances, furniture, storage and building occupants are normally found.

2.7 "Commercial Motor Vehicle" shall mean a vehicle with a gross weight rating of 10,001 pounds or more.

2.8 "Declarant" shall mean and refer to Payette River Property Owners Association, Inc., an Idaho non-profit Corporation, its successors and assigns.

2.9 "Declaration" shall mean the recorded Declaration of Restrictions, Covenants and Conditions for Payette River Subdivision No. 1 hereinabove referenced, as the same may be amended from time to time.

2.10 "Improvements" shall mean structures and construction of any kind on a Lot, above or below the ground such as, but not limited to, buildings, walls, fences, patios, hot tubs, decks, dog runs, and external lighting and exterior painting and/or staining.

2.11 "Limited Assessment" shall mean a charge against a particular Owner and such Owners Lot, directly attributable to the Owner, equal to the cost incurred by the Association for corrective action or maintenance, repair, replacement and operation activities performed pursuant to the provisions of this Declaration or any Supplemental Declaration, including, without limitation, damage to or maintenance, repair, replacement and operation activities performed for the failure of an Owner to keep the Owner's Lot in proper repair, including interest thereon as provided in this Declaration or a Supplemental Declaration or for any goods or services provided by the Association benefiting less than all Owners.

2.12 "Lot" shall mean and refer to all Lots within and shown upon the original official recorded plat of Payette River Subdivision No. 1 and except for streets and sidewalks dedicated to the public, as shown upon the recorded plat from July 1973 which provided for one hundred (100) lots. In the event that two or more lots have been consolidated by Record of Survey or other approved Valley County zoning application, the consolidated lots shall be treated as one lot. Mere consolidation for tax purposes without formal Valley County zoning approval shall not be treated as consolidation under this Declaration and the lots shall continue to be counted as lots for all purposed herein.

2.13 "Main Residence Structure" shall mean a residential building intended for single family occupancy together with Out Building(s).

2.14 "Member" shall mean every current beneficial owner (as distinguished from a security owner) of a Lot(s) shall be a member of Payette River Property Owners Association, Inc., a non-profit Corporation. A member, whether an individual, a collection of individuals, a partnership, a corporation, or other associational entity shall have one vote. A Member owning multiple Lots shall have only one vote.

2.15 "Member in Good Standing" shall mean a member who is current in dues, assessments and fines, and is otherwise eligible to vote. Any member who brings his dues, assessments and fines current shall be entitled to vote.

2.16 "Owner" shall mean and refer to the record Owner, whether one (1) or more persons or entities, of a fee simple title to any Lot which is a part of the Property, including contract sellers, but excluding those having an interest merely as security for the performance of an obligation.

2.17 "Noxious Weeds" shall mean those weeds classified as undesirable, exotic, injurious, or poisonous pursuant to local, state or federal law.

2.18 "Out Building" means an enclosed, covered building such as a garage or storage facility not directly attached to the main residence structure.

2.19 "Property", when capitalized, shall mean the same as "Subdivision".

2.20 "Public View" shall mean that line of sight from the right of way for public roads that bound an Owners Lot(s) property line(s) whether one lot or several adjacent lots. Line of sight from a neighbor's lot will not be considered as Public View.

2.21 "Special Assessment" shall mean the portion of the costs of the capital improvements or replacements, equipment purchases and replacements or shortages in Regular Assessments which are authorized and to be paid by each Member to the Association, pursuant to the provisions of this Declaration or a Supplemental Declaration

2.22 "Subdivision" shall mean and refer to the real property constituting the Payette River Subdivision No. 1, according to the official original recorded plat thereof, and every part and parcel thereof, and such additions thereto as may hereafter be made subject to this Declaration of Covenants, Conditions and Restrictions.

2.23 "Setback" shall mean and refer to the minimum distance between the lawful location of a residence or structure on a Lot from a given street or road or from a Lot line as provided by a plat or otherwise provided for by law or by this Declaration.

2.24 Whenever the context so requires, the use of the singular shall include the plural, the plural the singular, and the use of any gender shall include all genders.

### ARTICLE III LAND USE RESTRICTIONS

#### 3.1 Land Use

3.1.1 No Lot shall be used for any purpose other than that of a single family residence as defined in Idaho Code.

3.1.2 No building shall be erected, placed, or permitted to remain on any Lot other than for residential purposes, or for a private garage or other Out Building incidental to residential use of the site. Accessory dwelling units commonly called "mother in law" units or "staff quarters" shall not be constructed upon a lot unless approved in advance by the Board followed by submittal to the Architectural Control Committee. No shop or outbuilding may be remodeled, whether in whole or in part, to function as an accessory dwelling unit without first receiving Board approval followed by submittal to the Architectural Control Committee. No garage or outbuilding may be erected except to accompany or compliment an existing single family residence or a single family residence under construction with occupancy to occur simultaneous with occupancy of the garage or outbuilding.

3.1.3 No used structure shall be placed or relocated on any Lot unless approved in advance by the Board followed by submittal to the Architectural Control Committee.

3.1.4 No trailer or recreational vehicle, tent, shack, garage, barn or other Out Building shall be used for private habitation except that, during periods of construction, a trailer house or recreational vehicle may be parked and occupied as needed on a Lot for a period not to exceed eighteen (18) months, except that a temporary habitation may be erected or parked on a lot for not to exceed four (4) weeks continuous and ten (10) weeks cumulative total in any calendar year, regardless as incidental to occupation of the residence in order to accommodate family or other visiting guests of the Owner.

### 3.2 Animals

3.2.1 Except as provided in 3.2.1.1, no animals, including but not limited to, birds, insects, livestock, or poultry shall be kept or maintained on any portion of Payette River Subdivision No.1 except the keeping of domestic dogs, cats or other household pets which do not constitute a nuisance to other residents.

3.2.1.1 Small Farm Animals: Animals such as chickens, ducks, or rabbits may be boarded permanently or temporarily on any lot as follows:

1. Roosters are prohibited; only hens, and chicks of either sex up to four (4) months old, may be kept.

2. The total number of small farm animals must be no more than six (6) per residence on a Lot or Lots (if more than one Lot owned by one Owner).

3. All small farm animals must be enclosed in a structure that provides for safety, protected from the weather, and providing a minimum of two (2) square feet per animal. Enclosures must be roofed or otherwise enclosed on top as well as all sides and must be kept clean to prevent offensive odors. All feed must be kept in animal proof containers or indoors. Enclosures should be located on the side or behind the dwelling units, but not in front of the dwelling units.

4. Small farm animal enclosures must be set back a minimum of ten feet (10') from the property lines.

5. Outside slaughtering of small farm animals is prohibited.

3.2.2 All allowed pets are to be kept or maintained in compliance with the laws and ordinances of Valley County, Idaho. In this regard, noisome behavior including but not limited to: consistent and/or chronic barking and chasing of vehicles and/or pedestrians shall be considered a nuisance.

3.2.3 All allowed pets must be kept within the boundaries of the Lot or Lots occupied by the pet's Owner or on a leash. This provision applies to but is not limited to residents, guests, renters, and construction workers. All pet Owners are responsible for the cleanup of their animal's waste.

### 3.3 Sanitation

3.3.1 No part of Payette River Subdivision No.1, above or below ground, shall be used or maintained as a dumping or storage ground for garbage, trash, refuse, or other waste. Such material shall be removed on a regular basis but not less frequently than weekly.

3.3.2 Each property Owner will provide suitable receptacles for the temporary collection and storage of refuse on that property Owner's lot. Bear proof containers are recommended.

3.3.3 Construction debris shall be removed from an Owner's lot on a regular basis but not less frequently than weekly, and all building materials shall be removed from the lot, or moved to an enclosed space, promptly upon substantial completion of construction.

3.4 Noxious Weeds. Lot Owners will be responsible for the control and eradication of Noxious Weeds, as defined by applicable local, state or federal law, on their respective lots.

3.5 Storage Tanks and Heating/Cooling Apparatus. Any tank used in connection with any building for the storage of fuel, water, lubricants, or other liquids or gasses, and any permanent air conditioning and/or heating and cooling apparatus must be located underground or concealed from public view, as defined in this Declaration, by an appropriate screen or enclosure as approved by the ACC.

3.6 Trees

3.6.1 Trees are encouraged to be removed only as necessary for approved construction, protection of persons and/or property including wildland fire mitigation or "firewise" recommendations, and the prevention and/or spread of disease.

3.6.2 No commercial logging will take place in Payette River Subdivision No. 1.

3.7 Motorized Vehicles; Parking

3.7.1 No motorized vehicle shall be parked on the street on a daily or continuous basis. Each Lot Owner shall be required to provide adequate off-street parking, not only for the Owner but also for anticipated guests, and in that regard, to provide for adequate snow removal in winter to accomplish this end.

3.7.2 No motor vehicle of any type, or part thereof, and in a non-operative condition, shall be permitted to remain on any lot or street in Public View as defined in this Declaration for more than thirty (30) days in any calendar year. After a ten (10) day written notice is served on the violator, any such vehicle, or part thereof, which does not display current or valid license plates and safety inspection stickers as required by law, shall be deemed to be a non-operating vehicle and may be removed at the request of any Owner and at the expense of the owner of said vehicle.

3.7.3 All motorized vehicles such as snow machines, motorcycles, and other similar All Terrain Vehicles (ATV's) may be operated within the subdivision in accordance with State and local laws. All motorized vehicle traffic within the subdivision must be conducted in a safe, prudent, and lawful manner and not create a public nuisance.

3.7.4 Recreation vehicles including but not limited to trailers, campers, and motor homes belonging to visitors or guests may be parked and occupied on the premises for a period not to exceed four (4) weeks consecutive and ten (10) weeks cumulative in any given calendar year.

3.7.5 Commercial Motor Vehicles may not regularly be parked forward of any dwelling on a daily or continuing basis.

3.8 Noise. Members shall not, and shall ensure that their guests do not, make unreasonable noise which is disturbing to others in the neighborhood. Members shall take reasonable precautions to avoid loud noise from any source between the hours of 10:00 p.m. and 7:00 a.m.

3.9 Fire Prevention. All lots shall be maintained so as to minimize the risk of wildland fire. Adoption of Firewise standards for maintenance of lots is encouraged. The use and possession of fireworks, whether legal or illegal under Idaho law, is prohibited on any lot. Open burning on any lot shall only be allowed upon such conditions as are approved by the Idaho Department of Lands and only when the Owner or occupant of the lot has acquired all necessary permits.

#### ARTICLE IV CONSTRUCTION OF BUILDINGS AND IMPROVEMENTS; ARCHITECTURAL CONTROL COMMITTEE

##### 4.1 Approval of Construction Plans and Conditions of Construction

4.1.1 As per Article III of this Declaration, no more than one Main Residence Structure shall be erected on one Lot.

4.1.2 Every structure, building, or improvement constructed on any Lot must, if required, receive a building permit or zoning approval and shall comply with all applicable building and zoning codes. No buildings or improvements shall be built, constructed, placed, or materially altered on any Lot unless and until the plans and specifications therefore have been reviewed and approved in advance by the ACC in accordance with the provisions of this Declaration. Thereafter, each building or other structure shall be constructed, erected and maintained in strict accordance with the approved plans and specifications. Any structure or improvement which has been damaged or in need of repair by any cause may be repaired or rebuilt without ACC approval if the repaired or rebuilt structure or improvement will be identical to the structure or improvement that was damaged or destroyed, but shall still be required to obtain all required building permits and zoning approvals, if any required.

4.1.3 All buildings and improvements shall be of such design as to compliment the natural environment of the area as well as existing buildings and shall be of a high quality of workmanship and materials. Building materials shall consist of natural wood, stone, or other materials native to the area or materials that closely simulate such, and no building shall be constructed in such a manner that sheet metal is utilized as the predominate exterior wall sheathing material. Likewise, paint and/or stain colors shall blend with and compliment the natural surroundings. Notwithstanding the foregoing, painted metal roofing materials shall be allowed in colors that otherwise blend with and compliment the natural surroundings.

4.1.4 The ground floor of the Main Residence Structure, exclusive of open porches or garages shall not be less than one thousand (1000) square feet for a building consisting of one Building Floor nor less than eight hundred (800) square feet for a building consisting of two (2) Building Floors. Any existing Main Residence Structures which do not meet these minimum standards on July 1, 2017, are accepted as non-conforming structures and may be remodeled so long as the remodeling does not reduce the square footage below the square footage of said residence that existed on July 1, 2017.

4.1.5 No building or structure of any kind shall be constructed to include more than two (2) above-ground Building Floors. In any case, the maximum height of any building or other structure, including any loft, shall be thirty-five feet (35) from the foundation level, and shall be in compliance with Valley County, Idaho zoning ordinances and Building Department requirements. A walkout basement shall not generally be considered an above-ground Building Floor.



4.1.6 No part of any Main Residence Structure or Out Building shall be located or placed on any Lot less than twenty-five (20) feet from the front property line.

4.1.7 No part of any Main Residence Structure or Out Building shall be located on any Lot less than seven and one half (7-1/2) feet from any side and twenty (20) feet from any rear property line, provided that if a Main Residence Structure, with or without an Out Building, are proposed to be constructed on two or more contiguous Lots, the Setback restrictions will apply to the Lots as a single parcel.

4.1.8 Set Backs on structures incidental to any building, such as but not limited to, steps, attached or detached open porches, patios, fire pits, hot tubs, decks, dog runs, gazeboes, and like construction may be submitted for consideration by the Board in its absolute discretion on a case by case basis.

4.1.9 Eaves and similar extrusions from any structure shall be considered part of the structure for the purpose of determining setbacks there from.

#### 4.2 Fences

4.2.1 All fences must be approved by the ACC prior to construction.

4.2.2 No fence, hedge or boundary wall located or constructed on the sides or back of any Lot shall have a height greater than six (6) feet above the finished graded surface of the ground upon which such fence, hedge or wall is located. For the purposes of this section, any part of a lot adjacent to a public road is considered a "front yard" and therefore the maximum height for any fence in a front yard may not exceed four (4) feet in height as provided in 4.2.3 below.

4.2.3 Fences, hedges or boundary walls located or constructed at the front of a Lot or Sites shall have a height not greater than four (4) feet and be constructed of natural materials consistent with existing structures. Provided, however, that any owner wishing to construct a front fence in excess of four (4) feet who can show that the fencing in excess of four (4) feet allows for vision from without and within sufficient to avoid the appearance of creating a compound or fortified enclosure may seek approval of the ACC and may proceed with construction only as approved by the ACC after consultation with the Board as to whether the proposed fence may be approved.

#### 4.3 Architectural Control Committee

4.3.1 The right to appoint and remove members of the ACC shall be vested in the Board of Directors of the Association.

4.3.2 The ACC shall have the responsibility to interpret the covenants and conditions related to construction plans and plans for improvements, pursue approvals and certificates of compliance with the covenants and inspect and recommend proceedings to the Board to enforce the covenants and conditions. In situations of a conflict or dispute between a member and the ACC, the member can appeal to the Board regarding the ACC decisions. All appeals must be in writing specifying the grounds for the appeal and filed with the Secretary of the Association not later than fifteen (15) days after the decision of the ACC.

4.3.3 No Improvement shall be constructed, erected, placed, altered, maintained or permitted on any Lot until the design and construction plans and specifications have been submitted to and approved by the ACC.

4.3.4 Proposed plans and specifications for new buildings and any exterior remodeling or exterior additions to existing buildings or structures must be submitted to the ACC in writing over the signature of the Owner or his authorized agent. For new buildings and any remodeling or additions to existing buildings or structures which require a building permit, the initial sketch or concept drawings indicating floor plan, elevations, site and plat plan indicating all buildings, driveways and attached fencing may be submitted to the ACC before Owners are committed to a large investment for detailed architectural drawings. If ACC responds favorably to the sketch or concept drawings, Owner shall submit detailed architectural drawings and specifications to the ACC. Specifications shall include elevation and site plans, exterior finish colors and materials, and any additional specifications as may be requested by the ACC. For all other improvements, submittal can be limited to a sketch and written description of plan along with plot sketch indicating location, materials to be used, exterior colors and proposed construction time frame. No construction may commence until Owner has received ACC approval.

ACC must respond within thirty (30) days after receipt of a complete application unless the ACC notifies the Owner prior to the expiration of ten (10) days after receipt that the application is incomplete, specifying what else is required and the additional estimated time that will be required to complete its review and recommendations after receipt of the incomplete information but in any case not later than thirty (30) days after receipt of a complete application.

4.3.5 Neither the ACC nor its individual members shall be liable for damages to anyone submitting plans and specifications to the ACC for approval, or to any Owner or occupant of the property affected by these covenants, by reason of a mistake in judgment, negligence or nonfeasance arising out of or in connection with the approval or disapproval or failure to approve any such plans and specifications. Every person submitting plans and specifications to the ACC for approval agrees, by submission of such plans and specifications, and every Owner or occupant of any lot agrees, by acquiring title thereto or an interest therein, that he will not bring any action of suit against the ACC or its individual members to recover such damages.

4.3.6 The Architectural Control Committee shall have authority to make and publish rules and regulations to carry out its responsibilities, but such rules and regulations must be approved by the Board before application to any building or improvement. In addition, the ACC may promulgate guidelines for buildings and improvements which shall be submitted to the Board for approval. The guidelines will only amplify the covenants and conditions of this Declaration. To the extent there may be a conflict, the provisions of this Declaration shall control. All approved rules, regulations, and guidelines shall be available to any Owner or Owner's agent upon request.

#### 4.4 Grandfather - Nonconforming Structures and Improvements

All violations of Article IV of this Declaration for any Main Residence Structures which exist at the time of recording this Declaration shall be permitted to remain as nonconforming structures except where the violation of Article IV of the Declaration also constitutes a violation of duly adopted building or zoning regulations of Valley County, Idaho or other governmental jurisdiction having authority over the subdivision. A nonconforming Main Residence Structure may be altered or remodeled so long as the alteration or remodel does not increase the nonconformity. Alterations or remodeling which decrease the nonconformity of a nonconforming structure shall be allowed but are still subject to review by the ACC or Board as set out in this Declaration. As an example: If an existing Main Residence Structure contains less square footage than required by this Declaration, the home may be altered or remodeled if it will contain at least the same or more square footage than before the alteration or remodeling.

If any other violation of Improvements which exist at the time of recording this Declaration is altered, enlarged, expanded, modified or otherwise changed in any way, the new modification or change must be made in accordance with the current covenants and the violation previously allowed under this clause must be corrected to conform to the current covenants. As an example: If a section of an existing seven foot tall fence is replaced by a new fence, the new fence must conform to the current covenants and the remaining section of the old fence must also conform to current covenants.

Nothing in this provision shall be deemed to excuse or allow nonconforming buildings, structures, or improvements erected in violation of preceding versions of the Declaration.

### ARTICLE V PROPERTY OWNERS ASSOCIATION

#### 5.0 The Association.

The Payette River Property Owners Association, Inc., a non-profit Corporation has been incorporated under the laws of the State of Idaho as a nonprofit corporation and has adopted Bylaws (the "Bylaws") for its governance. To the extent the Articles of Incorporation or Bylaws of the Association may conflict with the provisions of this Declaration, the provisions of this Declaration shall control.

#### 5.1 Power and Duties of the Association.

5.1.1 Powers. The Association shall have all the powers of a non-profit corporation organized under the general non-profit corporation laws of the State of Idaho subject only to such limitations upon the exercise of such powers as are expressly set forth in the Articles, the Bylaws and this Declaration. It shall have the power to do any and all lawful things which may be authorized, required or permitted to be done by the Association under this Declaration, the Articles, and the Bylaws, and to do and perform any and all acts which may be necessary or proper for, or incidental to the proper management and the performance of the other responsibilities herein assigned, including without limitation:

5.1.1.1 Assessments. The power to levy assessments (annual, special and limited) on the owners of Lots and to force payment of such assessments, all in accordance with the provisions of this declaration.

5.1.1.2 Right of Enforcement. The power and authority from time to time in its own name, on its own behalf or on behalf of any Owner or Owners who consent thereto, to commence and maintain actions and suits to restrain and enjoin any breach or threatened breach of this Declaration or the Articles or the Bylaws, including the Association rules adopted pursuant to this Declaration, and to enforce by mandatory injunction or otherwise, all provisions hereof.

5.1.1.3 Delegation of Powers. The authority to delegate its power and duties to committees, officers, employees, or to any person, firm or corporation to act as manager. Neither the Association nor the members of its Board shall be liable for any omission or improper exercise by the manager of any such duty or power so delegated.

5.1.1.4 Association Rules. The power to adopt, amend and repeal by majority vote of the Board such rules and regulations as the Association deems reasonable and which are consistent with this Declaration (and the Association rules not in conflict therewith). A copy of the Association rules as they may from time to time be adopted, amended, or repealed, shall be mailed or otherwise delivered to each owner. Upon such mailing or delivery said Association rules shall have the same force and effect as it they were set forth in and were a part of this Declaration. In the event of any conflict between any such Association rules and any other provisions of this Declaration, or the Articles, or Bylaws, the provisions of the Association rules shall be suspended by the provisions of this Declaration, the Articles, or the Bylaws to the extent of any such inconsistency.

5.1.2 Duties. In addition to duties necessary and proper to carry out the power delegated to the Association by this Declaration, and the Articles and Bylaws, without limiting the generality thereof, the Association through its Board of Directors, or its agent, if any, shall have the authority and the obligation to conduct all business affairs of the Association and to perform its duties as described in this Declaration, the Articles and Bylaws. Recognizing its position as a fiduciary, the Board of Directors is authorized to adopt policies regarding ethics, conflicts of interest, and other matters affecting the proceedings of the Board in order to provide accountability to the Members.

5.2 Meetings of the Association. Each year the Association shall hold at least one meeting of the Members, according to the schedule for such meetings established by the Bylaws. Only Members shall be entitled to attend Association meetings, and all other persons may be excluded. Notice for all Association meetings shall be given to Members in the time and manner provided for in the Bylaws, which shall also set forth the requirements for a quorum.

5.3 Board of Directors and Officers. The affairs of the Association shall be conducted and managed by a Board of Directors ("Board") and such officers as the Board may elect or appoint, in accordance with the Articles and Bylaws, as the same may be amended from time to time. The Board of the Association shall be elected in accordance with the provisions set forth in the Association Bylaws. Directors and Officers may be removed as provided in Idaho Code 30-30-608.

#### 5.4 Membership

5.4.1 Every Owner of a Lot or Lots shall be a Member of the Association. Membership is not intended to include persons or entities holding an interest merely as security for the payment of an obligation.

5.4.2 Membership shall be appurtenant to and may not be separated from Ownership in any Lot.

5.4.3 Ownership of a Lot or Lots in Payette River Subdivision No. 1 shall be the sole qualification for membership, provided that the vote of said membership may be suspended as elsewhere herein provided, and membership shall automatically transfer to any successors with Ownership interest in a Lot or Lots. Where two or more owners own a Lot(s), only one vote shall be allowed, and such joint owners shall designate the name of that owner entitled to cast such single vote.

5.4.4 At any time that an Owner is delinquent in payment of assessments or fines, the voting privileges of said Owner shall be suspended. Upon payment of the delinquent assessments, and payment of any expenses of the Association in connection therewith, said voting privileges shall be reinstated.

## ARTICLE VI BOARD OF DIRECTORS

### 6.1 Powers of the Association Board

6.1.1 The Association Board shall have the power and authority from time to time, in its own name, on its own behalf or on behalf of any Owner or Owners with their consent, to initiate and maintain actions and suits to restrain and enjoin any violation or threatened violation of this Declaration including violations of Association rules adopted pursuant to this Declaration and to enforce these rules by mandatory injunction or otherwise. The Board shall also have the authority, but not the obligation, to adopt rules and regulations to provide for a hearing before the Board, upon prior notice, before action is taken against any Owner for violation of this Declaration.

6.1.2 The Association Board, as well as any Owner, shall have the right to enforce or remedy, by any proceeding at law, any conditions, violations, covenants, reservations, liens, and charges imposed by the provisions of this Declaration. Failure by the Association or any Owner to enforce any covenant or restriction herein contained shall in no event be deemed a waiver of the right to do so in the future. The cost of such corrective action, together with interest, related expenses, and attorney's fees may be assessed and collected as set forth in this Declaration.

6.1.3 Imposition of Fines. The Board has the authority to impose a fine for violations of this Declaration. As required by Idaho law, in order to impose a fine, the following process will be used:

- a. A majority vote by the Board will be required prior to imposing any fine on a Member for a violation of this Declaration;
- b. Written notice by personal service or certified mail of the meeting during which such Board vote is to be taken will be given to the Member at least thirty (30) days prior to the meeting;
- c. In the event the Member begins resolving the violation prior to the meeting, no fine shall be imposed so long as the Member continues to address the violation in good faith, as evaluated and judged by the Board, until fully resolved.
- d. No portion of any fine will be used to increase the remuneration of any Board member or agent of the Board beyond the reasonable enforcement costs borne by the Association and as otherwise provided for in this Declaration.
- e. If he or she chooses to do so, a Member shall have the right to appear at the Board meeting where the Board is scheduled to take a vote on imposition of a fine for violating the terms of this Declaration, and to make a statement to the Board, subject to the duty of the Board Chair to limit the statement or presentation to a reasonable amount of time as determined by the Chair in his or her discretion.

6.1.4 The Board shall have authority to collect interest on delinquent dues and assessments at the legal rate of interest.



ARTICLE VII  
COVENANT FOR DUES AND ASSESSMENTS

7.1 Covenant for Payment. Each Owner of any Lot by acceptance of a deed therefore, whether or not it shall be so expressed in such deed, is deemed thereby to covenant and agree to pay to the Association:

7.1.1 Annual dues and any Special Assessments of the Association; and

7.1.2 Limited assessments for failure of Owner to properly maintain their property or correct any nonconforming use or condition, by whomsoever or whatsoever caused. Such assessments shall be established and collected as herein provided.

7.2 Lien for Unpaid Dues or Assessments. The annual dues, and any special or limited assessments, together with interest, costs of collection and reasonable attorneys' fees incurred in collection, shall be a charge on the land and shall be a continuing lien upon the Lot against which each such assessment is made. Each such dues obligation or assessment, together with interest, costs and reasonable attorneys' fees, shall also be the personal obligation of the person who was the Owner of such Lot at the time when the dues or assessment fell due. The personal obligation for delinquent dues or assessments shall not pass to his successors in title unless expressly assumed by them, but unpaid assessments shall constitute a continuing lien against the Lot until paid.

7.3 Purpose of Dues and Assessments. The dues or special assessments charged, and limited assessments imposed by the Association shall be used exclusively to promote the health, safety and welfare of the residents in the Lot and for the visual harmony, aesthetic appeal and property value of the Subdivision, including enforcement of this Declaration.

7.4 Uniform Rate of Dues. Annual dues must be fixed at a uniform rate for all Members and may be collected on a monthly basis (one-twelfth each month) or on a quarterly basis (one-fourth each quarter), or on an annual basis, as determined by the Board.

7.5 Effect of Nonpayment of Dues or Assessments; Remedies of the Association. Any dues or assessments not paid within thirty (30) days after the due date may bear interest at the rate allowed by law in Idaho for liquidated obligations, commencing 30 days after the due date. Each assessment, when levied, shall automatically constitute a lien on and against the Lot to which the assessment pertains, without any requirement of filing any documentation of such lien. Nonetheless, the Association may file a Claim of Lien, evidencing such lien, not less than thirty (30) days after the due date of the assessment as allowed by Idaho Code 45-810. The Association may bring an action at law against the Owner personally obligated to pay the same, or foreclose the assessment lien against the property, in the same manner as provided by law as to statutory liens, or both. No Owner may waive or otherwise escape liability for the dues or assessments provided for herein by abandonment of his Lot.

7.6 Subordination of the Lien to Mortgages. The lien of the dues and assessments provided for herein shall be subordinate to the lien of any first mortgage. Sale or transfer of any Lot shall not affect the assessment lien. However, the sale or transfer of any Lot pursuant to mortgage foreclosure or any proceeding in lieu thereof shall extinguish the lien of such assessments as to payments which became due prior to such sale or transfer. No sale or transfer shall relieve such Lot from liability for any assessment thereafter becoming due or from the lien thereof.

## ARTICLE VIII ENFORCEMENT

8.1 Persons Entitled to Enforce. The provisions of this Declaration may be enforced by any of the following persons or entities in accordance with the procedures outlined herein:

8.1.1 The Association.

8.1.2 The Owner or Owners (including Declarant) of any Lot adversely affected, but only after demand made upon the Association and its failure to act, except that no such Owner shall have the right to enforce independently of the Association any assessment or lien provided for herein.

8.2 Fees and Costs. Any person or association entitled to enforce any of the terms hereof, by any of the means contained herein, who obtains a decree from any court or arbitrator enforcing any of the provisions hereof, shall be entitled to reasonable attorney fees and all costs incurred or anticipated to be incurred in remedying or abating the offensive condition as a part of his or its judgment or decree against the party in violation hereof.

8.3 Non-Liability for Enforcement or for Non-Enforcement. Neither the Association nor the Board or officers of the Association shall be liable to any person under any of these covenants for failure to enforce any of them, for personal injury, loss of life, damage to property, economic detriment, or for any other loss caused either by their enforcement or non-enforcement. Failure to enforce any of the covenants contained herein shall in no event be deemed a waiver of the right to do so thereafter.

8.4 Non-Waiver. The failure of the Board in any one or more instances to insist upon the strict performance of any of the terms, covenants, conditions or restrictions of this Declaration, or of the By-Laws, or to exercise any right or option contained in such documents, or to serve any notice or to institute any action, shall not be construed as a waiver or a relinquishment for the future of such term, covenant, condition or restriction, but such term, covenants, condition or restriction shall remain in full force and effect. Failure by the Board to enforce any such term, covenant, condition or restriction shall not be deemed a waiver of the right to do so thereafter, and no waiver by the Board of any provision hereof shall be deemed to have been made unless expressed in writing and signed by the Board.

8.5 No Personal Liability. No Member of the Board, or member of any committee of the Association, or any officer of the Association, or the manager, if any, shall be personally liable to any Owner, or to any other party, including the Association, for any damage, loss or prejudice suffered or claimed on account of any act, omission, error or negligence of the Association, the Board, the manager, if any, or any other representative or employee of the Association, or any committee, or any officer of the Association, provided that such person, upon the basis of such information as may be possessed by such person, has acted in good faith without willful or intentional misconduct.

8.6 Indemnification of Board Members. Each member of the Board shall be indemnified by the Association and the Owners against all expenses (including attorneys' fees), judgments, liabilities, fines and amounts paid in settlement, or actually and reasonably incurred, in connection with any action, suit or proceedings, whether civil, criminal, administrative or investigative instituted by or against the Association or against the Board member and incurred by reason of the fact that he or she is or was a Board member, if such Board member acted in good faith and in a manner such Board member believed to be in or not opposed to the best interest of the Association, and, with respect to any criminal action or proceeding, had no reasonable cause to believe that such Board member's conduct was unlawful.

ARTICLE IX  
GENERAL PROVISIONS

9.1 Severability. Invalidation of any one of these covenants or restrictions by judgment or court order shall not affect any other provisions hereof, which shall remain in full force and effect.

9.2 Amendment. The covenants and restrictions of this Declaration shall run with and bind the land for a term of twenty (20) years from the date this Amended and Restated Declaration is recorded, after which time they shall be automatically extended for successive periods of ten (10) years unless a document terminating the covenants and restrictions of this Declaration, signed by not less than seventy-five percent (75%) of all Members and duly acknowledged as to each executing Owner, is recorded in the official records of Valley County, Idaho. This Declaration may be amended during the first twenty (20) year period. Such proposed amendment shall be printed on ballots and distributed to all Members by mail with the Board's recommendation. Following such ballot vote the Board shall canvass the ballots cast and in the event that a majority of the Members in Good Standing authorizes the amendment, the Board shall certify and attest to the results of the election whereupon the amendment(s) shall be recorded in the official records of Valley County, Idaho. Amendments are effective upon the date the amendments are recorded.

THE UNDERSIGNED certify that the above Amended and Restated Restrictions, Covenants and Conditions were approved by the majority vote of Members by ballot instrument with notarized signatures by Owners owning not less than fifty-one percent (51%) of all the Lots in Payette River Subdivision No. 1 (Lots being as shown on the July 1973 official recorded plat which provided for one hundred (100) lots).

IN WITNESS WHEREOF, the undersigned being the officers and members of the Board of Directors of the Payette River Property Owners' Association have hereunto set their hands this 10th day of June, 2018.

Judy L. Secrist

Judy L. Secrist, President

Christy B. Wonenberg

Christy B. Wonenberg, Secretary

Kathryn A. Scott

Kathryn A. Scott, Treasurer

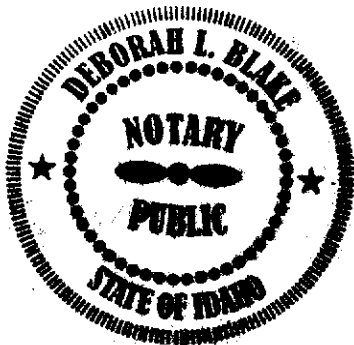

Notary: Deborah L. Blake  
Located in: McCall, Valley County, Idaho  
My Commission Expires: 05/01/2021

